Buy at home and thus make Washington money help Washington. Cooperation builds up values and promotes the welfare of all.

The Washington Post.

Today—Rain, colder.
Tomorrow—Cold, probably fair. Moderate shifting winds, becoming fresh north or northwest.
Yesterday—High, 61; low, 33. 1931—High, 63; low, 39.
Details on back page.

NO. 20,617. ENTERED AS SECOND CLASS MATTER, POSTOFFICE, WASHINGTON, D. C. WASHINGTON: SATURDAY, NOVEMBER 26, 1932.
COPYRIGHT, 1932, BY THE WASHINGTON POST CO.
THREE CENTS.

DEBTS REPLIES BY U. S. ADVISE EUROPE TO PAY

Contrary to View Of Roosevelt On Method.

HOOVER FOR COMMISSION

Suggestion of Trade Accord With Paris Is Discolsed.

Texts of the United States replies to Great Britain, France and Belgium on the debts situation appear on Page 5.

By HAROLD J. T. HORAN.

The texts of the notes in which President Hoover called upon foreign debtor nations of the United States to make their December 15 payments on account of war debts were made public last night by Secretary Stimson.

Replies were handed the British, French and Belgian Ambassadors to their formal notes requesting continuation of the Hoover moratorium past December 15 and a general reconsideration of the whole debt question.

Additional delay on the debt payments was denied in the replies and immediate payment was cited as a necessary preliminary to any further conversations on the subject.

Replies Drafted by Stimson.

The American diplomatic replies were all drafted by Secretary Stimson, himself, shortly after the conference which President Hoover held with congressional leaders at the White House last Wednesday. They embodied the definite congressional reaction to the proposals which the President made the congressional leaders on that date.

Four of the points outlined in the notes are in complete harmony with the debt statement of President-elect Roosevelt, although there is a sharp difference between him and the President on the method to be employed in dealing with the debts.

Gov. Roosevelt believes that existing diplomatic channels are adequate for the task, while President Hoover is represented in the notes as favoring the re-creation of the World War Foreign Debt Commission.

Variation in British Note.

Secretary Stimson has embodied practically identic ideas in the three notes. The British note is couched in a more amiable tone probably because the rate of interest which Great Britain is paying is almost twice that paid by France and Italy and also because the British debt funding arrangements diminished her debt by slightly less than 20 per cent where the French debt was reduced 53 per cent and the Italian almost 75 per cent. The British pay a rate of interest that is calculated by Treasury officials at 3.308 per cent while the

Continued on Page 5, Column 6.

Chief and Police Force Arrested

Illinois Sheriff Releases Jailed Deputy; Outcome of Mine Dispute.

Kincaid, Ill., Nov. 25 (A.P.).—Deputies aided by a National Guard company today arrested the entire Kincaid police force, and liberated from the Kincaid Jail one of their own number, Deputy Sheriff Max Klenn.

Police Chief Albert Mattozzi declined to say who had jailed the deputy, but withstood the attempt to free him, until deputies and troops opened the jail and released Klenn.

The chief and four of his assistants were arrested on charges of false arrest and taken to Taylorville. The sheriff charged that the police force had grown to a formidable size since the strike at Kincaid mine failed to stop work. He said the police force was composed of members or sympathizers of the Progressive Miners, who are opposing employment of United Mine Workers in the Kincaid mine.

Canada Signs Contract With Soviet Oil Trust

Moscow, Nov. 25 (A.P.).—The Tass News Agency announced today that the Soviet oil trust has concluded a new contract with Canada for the sale of 120,000 metric tons of oil during 1933 for $1,500,000. (One metric ton is approximately 6 1-3 barrels).

The announcement said the trust had sold 55,000 metric tons of oil products to Canada during 1932.

Rainey Lost

Tells of Investing $7,500 in Firm Charged With Fraud.

New York, Nov. 25, (A.P.).—Representative Rainey of Illinois, Democratic floor leader of the House, went into court today and told how he was among those who invested in the Southern Cities Supply Corporation, which the Government charges with using the mails to defraud.

In telling how he had invested $7,500 on the promise of quick profits, Rainey said:

"The proposition was so appealing to me that I fell for it very promptly."

The defendants, Lynn E. Wolfe, former accountant to the Pulitzer estate; Murray H. Olf, stock sales promoter, and the Southern Cities Supply Corporation, are charged with obtaining $1,700,000 from investors.

In September, at their first trial, the jury disagreed after deliberating 27 hours.

Rainey, called by the prosecution, said that early in 1928 a salesman telephoned to him in Washington

Continued on Page 2, Column 7.

CABINET VOTES HUGE ARMS SUM IN TOKYO

Military Fund Double of Last Year as Budget Passes; Financiers Protest.

Tokyo, Nov. 25 (A.P.).—Over the protests of influential financial interests, the Japanese cabinet today approved a budget which, as a result of the extraordinary demands of the army and navy chiefly in connection with Manchuria, is the largest in the history of Japan.

The total expenditure for the year beginning April 1, 1933, will be 2,239,000,000 yen—$447,800,000. The budget involves a deficit of 897,000,000 yen—$179,400,000—for which bonds must be issued as the minister of finance, Korekiyo Takahashi, refused to increase taxation.

Baron Seinosuke Goh, president of the Japan Chamber of Commerce, declared before the new budget was made public that the government policy of depending on bond issues was greatly increasing the national debt and was threatening currency inflation and a further decline in the yen, leading toward a condition similar to Germany's postwar collapse.

The army gets 448,000,000 yen—$89,000,000—in the new budget, and the navy 373,000,000 yen—$74,000,000. In the last normal year, 1930-31, the army appropriation was 184,000,000 yen—$36,800,000—and the navy received 221,000,000 yen—$44,200,000.

Baron Goh's warning against the bonding policy was delivered at a

Continued on Page 3, Column 8.

Crew Saved as Burning Boat Sinks Off U. S.

(United Press.)

The disabled trawler, Carrie Roderick, caught fire off the Massachusetts coast and sank late yesterday. Coast Guard headquarters here were advised last night.

The crew was rescued by the Coast Guard cutter Jackson and was to be landed last night at Gloucester.

ROBBERS LEAVE DEATH NOTE IN OFFICE OF FIRM

Yeggmen Also Order $500 Be Left at Door by Manager.

HOME OF SENATOR FOUND RANSACKED

Check on Losses at Moses' Apartment Awaits His Return to Capital.

Two notes, one threatening death and the other demanding $500, were found by Charles E. Floeckher, manager of the H. P. Pillsbury Flour Co., 58 H street northeast, yesterday morning when he opened his office.

The notes were evidently left by burglars, who had failed in an attempt to break into the safes of the company. Mr. Floeckher said the combinations of two safes, one in an office on the ground floor and the other on the second floor, were battered. Files in both offices also were ransacked, but apparently nothing was taken.

Mr. Floeckher declared the note saying, "You will be killed" was pinned to a blotter on his desk, and the other saying, "Leave $500 at the door tonite" was on the desk. Both notes were printed in ink, evidently with a pen found in the office.

Entered Through Skylight.

The burglars entered the offices through a skylight over a grain elevator, and apparently left the same way.

It is believed they were after money, but Mr. Floeckher said the safes contained very little cash, being used mostly for the keeping of valuable papers. Although officials of the company and police believed the robbers failed completely in their attempt to break open the safes, but since the combinations were smashed they could not be opened, and Mr. Floeckher pointed out that there was a possibility that the robbers were experts and had merely jammed the combinations after looting them.

Mr. Floeckher said they were disregarding the notes. He pointed out that the note demanding the $500 merely said it should be left "at the door, and there are several doors around the place."

Senator's Apartment Looted.

Police were keeping a close lookout last night around the company's premises.

The apartment of Senator George H. Moses, New Hampshire, at 1901 Wyoming avenue northwest, was found ransacked yesterday by a maid, Miss Sadie Schooler, when she went to prepare the apartment for the return of the senator and Mrs. Moses.

Senator Moses has been away since August 15 and the burglary occurred

Continued on Page 2, Column 5.

Illinois Again Will Ask R. F. C. Loan for Relief

Chicago, Nov. 25 (A.P.).—Illinois again will seek a loan from the Reconstruction Finance Corporation for relief needs. Mayor Anton Cermak of Chicago, Edward L. Ryerson, jr., head of the Illinois emergency relief commission, and other leaders will go to Washington and likely will appear before the R. F. C. Tuesday to seek the State's second loan.

A definite amount for the proposed loan has not been set yet, Ryerson said, but he pointed out that the commission's funds are nearly exhausted and that $6,505,000 will be needed to carry on its work through December.

Wife of Calles Dies; Mexico in Mourning

Associated Press Photo.

SENORA LLORENTE DE CALLES, wife of Gen. Calles (inset), Mexico's "Iron Man," died yesterday in Mexico City of a brain tumor which had kept her bedridden for months.

Former President Knew U. S. Operation Could Not Save Her.

Mexico City, Nov. 25 (A.P.).—Senora Leonor Llorente de Calles, wife of former President Plutarco Elias Calles, who is known as the "iron man" of Mexico, died here today. She was 30 years of age.

Her death was caused by a brain tumor which kept her bedfast for many months. She had been in a coma the greater part of this week and several times her family and doctors thought she was dying.

Hundreds of messages of consolation and floral wreaths poured into the Calles home soon after the news spread. Arthur Bliss Lane, counselor of the American Embassy, called at the home with an official letter of condolence and cards from the embassy staff. The Chamber of Deputies has gone into three days' mourning.

The funeral will be held tomorrow.

Boston, Nov. 25 (A.P.).—Senora de Calles, who died in Mexico City today, left Boston last July flushed with the hope that sound health soon would be hers.

But Gen. Calles carried in his heart the knowledge that it was only a matter of time before his beautiful

Continued on Page 2, Column 6.

INSULL'S FIRM HELD TUMULTY'S ACCOUNT

Unit Took Over $140,000 in Brokerage Dealings After Market Crash.

Chicago, Nov. 25 (A.P.).—An auditor's account of the defunct Insull, Son & Co., a unit in Samuel Insull's pyramid of investment concerns, was filed in bankruptcy proceedings today, showing that the company took over a $140,000 brokerage account of Joseph P. Tumulty, Washington lawyer and former Secretary to President Woodrow Wilson, less than four months after the 1929 market crash.

Securities in the account, the report stated, were principally bank stocks.

The report said:

"On February 10, 1930, the company (Insull, Son & Co.) paid $140,889 to Clement, Curtis & Co. for the account of Mr. Joseph P. Tumulty, a Washington (D. C.) attorney."

The company received in the purchase 428 shares of National City Bank of New York, 50 shares of the District National Bank of Washing-

Continued on Page 2, Column 8.

$500 CHEST FUNDS STOLEN AT OFFICE

Employe Is Reported Being Sought; Loss Covered by Insurance.

Community Chest funds totaling about $500 were stolen late yesterday from the auditing office at 1014 Fifteenth street northwest.

It is reported the canvas bag containing the money was taken from the contributions booth at the front of the office.

The contributions booth is said to be in charge of Andrew J. Landrus, and Policeman Herman L. Lay is assigned as a special guard at the booth.

The theft was reported to police, and the following statement was issued concerning it:

"Some of the cash contributions toward the cost of the supper at the Wardman Park Hotel, which were at the Chest headquarters, were reported to be missing. The Detective Bureau has been notified and it has it in hand. The Chest funds were fully covered by a blanket bond for all losses of that nature."

It was reported last night that an employe, said to have been missing when all the workers checked out yesterday, was being sought in connection with the case.

Seven Die as Boats Sink

Woman Swims to Safety After Yawl Founders; Husband Perishes.

Stonington, Conn., Nov. 25 (U.P.).—Mrs. Howard Lee, 31, mother of two children, was rescued from death today when fisherman found her, almost unconscious, clinging to a buoy after her husband and a companion drowned when their 14-foot yawl sank.

Both Lee, a novelist, and A. E. Merriman Paff, 45, an artist who maintained a home both in New York City and Stonington, drowned when the little craft, equipped with a tiny sail, sank off the east breakwater of Stonington harbor in Long Island Sound.

Mrs. Lee swam more than a mile through icy water to reach the buoy known as "Rhodes Folly." It marks the dividing line between the States of New York, Rhode Island and Connecticut.

The woman struggled upward to the swaying buoy, draped herself across it, and clung there, it is believed for almost two hours, until taken off by passing fishermen who sighted her. The fishermen brought her ashore here.

Five of Tug's Crew Lost in Fierce Storm in Lake Superior.

Grand Marais, Mich., Nov. 25 (A.P.). Five members of the crew of the fishing tug Lydia were drowned here tonight when the vessel was capsized by heavy waves whipped up by a 60-mile northwester on Lake Superior.

The dead are Capt. Louis Larson, of Racine, Wis., commander of the tug; John Tomkiel, the engineer, and Alex Manilla, both of Grand Marais; Fred Haysen, of Racine, and Thomas Larson, adopted son of the tug's captain.

The Lydia was swept over by waves while she was at the pier near the entrance to the harbor. Coast guards searched the shore for two hours, finding wreckage from the tug but no bodies.

Two other vessels, earlier believed in distress off Caribou Island, later were reported in sheltered waters behind Michipicoten Island. They were the Isabella, commanded by Capt. James McDonald, of Grand Marais, and the Joseph Addison, commanded by Capt. Palmer Masse, also of Grand Marais. Coast guards were ready to aid the vessels if necessary.

Railroads Start New Fight Against Excess Profit Law

Action Taken in Court Again to Escape Huge Payments to U. S. Under Fixed Maximum Earnings; Depression Losses to Be Stressed.

(Copyright, 1932, by the Associated Press.)

Danville, Ill., Nov. 25.—A new effort of American railroads to escape paying the Government's bill for profits in excess of 6 per cent was started today in Federal court.

Upon the ultimate verdict of the courts there probably rests the disposition of nearly $360,000,000 in excess earnings of 450 railroads, claimed by the Federal Treasury under the recapture clause of the transportation act of 1920.

Dormant since the Supreme Court decided the famous test case of the St. Louis & O'Fallon Railway, the issue was reopened by another small Midwestern line, the Illinois Terminal Railroad, operating a network of steam and electric lines in Illinois as a subsidiary of the Illinois Power & Light Corporation.

The Terminal Railroad asked an injunction against the United States and the Interstate Commerce Commission to prevent collection of $675,450 for excess profits from March 1, 1920, to December 31, 1924.

Telling of its losses in the "depression" years since 1929, the company contended the assessment of all profits above 6 per cent in better years would be confiscatory. It charged also that the Interstate Commerce Commission improperly assumed the roles of plaintiff, prosecuting attorney, prosecuting witness, judge and jury in the hearings that resulted in fixing the terminal line's

Continued on Page 3, Column 7.

CIVIC GROUPS PLEDGE AID TO BALK INVASION

Marchers Get Warnings of Organizations With 100,000 Members.

HUNGER GROUP PLANS DEMANDS ON BROWN

To Call for Hands-Off Policy on Alms Solicitors Today; 'Defense' Is Pushed.

The united civic and business organizations of the Capital, having aggregate membership rolls of nearly 100,000, last night issued a stern warning against the "hunger marchers" that "they can not and will not be given free food and lodging in the city."

A resolution, voicing this stand, was adopted by the Board of Trade, the Federation of Citizens Associations, the Chamber of Commerce, the Merchants and Manufacturers Association, the Real Estate Board and the District of Columbia Medical Society. It was made public last night.

The resolution directed the officers of the organizations to take all possible means of informing the "hunger marchers" of the attitude of the civic groups with respect to the impending visit of the marchers.

Brown to Get Demands.

The associations also pledged their support to the civil authorities in "warning such persons (the marchers) not to come to Washington unless they are financially able to maintain themselves."

The announcement of the stand of the civic groups came simultaneously with a statement from the headquarters of the hunger marchers that a delegation of hunger marchers this morning will call on Maj. Ernest W. Brown, superintendent of police, to "demand hands off workers soliciting aid to feed and house the hunger marchers" during their stay in Washington."

The announcement followed conviction in Police Court yesterday morning of four purported hunger marchers on charges of soliciting alms in connection with a drive to finance the stay of the hunger army headed here. Suspended sentences were meted out in Police Court to the three womne and one man arrested on such charges the day before Thanksgiving.

Plan for Keeping Order.

Those given suspended sentences of $10 fine were Amelia Shelton, 19; L. H. Ferguson, 34; Mrs. Anna Pearlmeter, 36, and Mrs. Lena Levine.

As the news of the court action

Continued on Page 2, Column 1.

Four Army Fliers Miss Live Wire Death in Fog

Baton Rouge, La., Nov. 25 (U.P.).—Blinded by fog and rain, two Army planes from San Antonio, Tex., narrowly escaped disaster near here tonight when one of the planes knocked a limb from a tree and barely righted itself while making a forced landing. The pilots were Lieuts. Darby, Byrd, Novake and Spicklemier, all of Brooks Field.

"We almost hit the high-tension wires strung across the Mississippi River," Lieut. Darby said. "We only missed them by about 5 feet. We did not see them until we were right on them. Our squadron has lost three fliers recently who flew into power wires and were burned to death. That was the only thing that scared us."

HOUSE REPEAL VOTE PLANNED FOR FIRST DAY

Flier Shot

Smith Reynolds' Cousin Is Found Wounded in Room, Alone.

Winston-Salem, N. C., Nov. 25 (A.P.).—Robert C. Critz, a first cousin of the late Z. Smith Reynolds, was shot through the head and seriously wounded in the bathroom of his home here tonight.

Relatives and authorities were uncommunicative, the former saying they did not know whether the 35-year-old tobacco buyer and amateur aviator was "accidentally shot or intentionally shot."

Critz, who is married and has one child, was reported to have been alone in the bathroom when a shot was heard. He did not lose consciousness immediately, but refused to make any statement after being taken to a hospital.

Critz's mother was a sister of the late R. J. Reynolds, tobacco magnate, who died several years ago leaving an estate now estimated at $100,000,000 to his four children.

Smith Reynolds was fatally shot at the family home here last July 6 after

Continued on Page 5, Column 5.

FARM ALLOTMENT PLAN FACES DELAY

Proposal Roosevelt Favors Due to Be Sidetracked for Credit Relief.

By LAWRENCE SULLIVAN.

Although President-Elect Roosevelt has expressed a sympathetic attitude toward the domestic allotment plan for the control of agricultural production, farm leaders acknowledged yesterday that there appeared little probability of such legislation during the short session of Congress this winter.

Democratic members of the House are prepared to press for action on this newest wrinkle in farm relief immediately after the session begins on December 5, but the failure of the principal farm organizations to unite behind the scheme is expected to throw the whole question over to the first session of the Roosevelt Congress next year.

Meanwhile, efforts are to be made by the leading agricultural organizations in the short session to secure new forms of emergency credit relief applicable directly to the farm mortgage situation.

Coincident with these developments on Capitol Hill yesterday, Roosevelt announced at Warm Springs, Ga., that he would confer with members of the House agricultural committee there next week on the details of the Democratic farm program in the short session. While this announcement made no specific mention of any particular plan to be advanced by the Democratic House, committee members invited to attend indicated the

Continued on Page 2, Column 2.

Paris Cabinet Approves Text of Soviet Treaty

Paris, Nov. 25 (A.P.).—The text of France's nonaggression pact with Soviet Russia finally was approved at today's cabinet meeting. The treaty probably will be signed next week at Geneva.

Garner and Snell Map Program At Parley.

RULES WOULD BE SUSPENDED

G. O. P. Leader Avers Move Is Wanted by People.

(Associated Press.)

A plan for an early vote on a resolution to repeal the eighteenth amendment, probably on the first day of the short session, has been devised by leaders of both parties in the House.

The plan calls for Speaker Garner to recognize a member of the House who would ask suspension of the rules for a vote on a resolution calling for outright repeal.

Speaker Garner and Representative Snell, of New York, the Republican leader, discussed the program yesterday. Snell earlier said that "the people can't get what they want without repeal."

Parley Set Today.

The party leaders plan to confer today with other colleagues on the proposal.

Under the rules of the House, Speaker Garner has the right to recognize any member to suspend the rules, and adopt a resolution. It requires a two-thirds vote to adopt a resolution for an amendment to the Constitution.

In possible furtherance of this plan, Representative McDuffie, of Alabama, the Democratic whip, has written to party members asking them to be present on the opening day for important business. Ordinarily, the first day of a short session is devoted only to routine.

Suggested by Calendar.

The calendar made the suggestion possible. Under House rules, a bill can be taken up under suspension only on the first and third Mondays of each month. December 5 is the first Monday in the month. If Garner should recognize a member to move passage of a repeal amendment, debate would be limited to 40 minutes.

Meanwhile, a controversy was precipitated by a proposal from Senator Hastings (Republican), Delaware, long a friend of prohibition, that national enforcement be withdrawn from States which do not cooperate in carrying out the prohibition laws.

Hastings said he would not support beer and wine legislation.

Beer Bill Being Drafted.

Speaker Garner expressed the "hope and belief the House will pass a beer bill by January 1." Preparation of a preliminary draft of the beer bill was ordered and hearings are to be opened December 7.

Chairman Smoot, of the Senate finance committee, said the legalized beer would not provide enough revenue without additional taxes and predicted a general revenue bill would have to be enacted.

Senator Borah (Republican), Idaho, a leading prohibitionist, yesterday said that "orderly procedure" would require consideration of prohibition repeal before proposals for legalizing beer. He said he is opposed to both.

"A decent respect for the old principles of the Constitution would suggest that we take up repeal first," Borah said.

Hastings' proposal to withdraw Federal enforcement from States that

Continued on Page 2, Column 4.

Toy Fund Gift in Memory Of Quentin Roosevelt Helps

Similar Offerings Urged as Tribute to Dead and to Aid Needy.

A little boy, flaxen-haired and blue-eyed, rejoicing in the possession of his first trousers, woke up on Christmas Day 20 years ago in the White House to find that Santa Claus had found his way down the big chimneys of the Executive Mansion and left his heart's desire, an electric railroad, equipped and ready to run.

The lad was Quentin Roosevelt, the youngest son of President Theodore Roosevelt, the pride and pet of his family and the idol of the White House attaches. His boyish exploits there are cherished to this day.

In far-away France, Quentin Roosevelt, who poured out the "rich red wine of youth" in the World War and died like an eagle, fighting the foe in the air, sleeps beneath the benediction of the brave and a simple monument bearing a line from Shelley's "Adonis." "He hath outsoared the shadow of our night."

To The Post Toy and Doll Fund, started to assure a Merry Christmas for every needy child in the National Capital, came yesterday an offering of a dollar in "memory of Quentin Roosevelt." That dollar was an inspiration to those in charge of The Post Toy and Doll Fund. Why shouldn't that gift be the first of like offerings to the Fund made in memory

Continued on Page 2, Column 7.

Post Toy and Doll Fund

Washington Post	$25.00
Mrs. Robert E. Lee	25.00
Ding-How of Hydegree	.10
Sandy Gordon	.10
Cal Sullivan	.10
Junior Post Editor	1.00
In Memory Quentin Roosevelt	1.00
Total to date	$52.30

Summary of Inside Pages

Pages.
2—Michigan Children Ask Food. League Asks Chaco Board. Honduran Indians Join Revolt. Bandit's Wife Attends Funeral. Bolo Slayer Faces Charges.
3—Labor Opposes New Amendment. Japan Fights 9-Power Parley. Presidial Berlin Cabinet Seen. Mrs. T. H. Carter Rites. Col. J. D. Taylor Funeral.
4—News of Capital Churches.
5—MacDonald Still Hopeful. Text of U. S. Notes. Roosevelt Stresses Farm Relief.
6—Editorials.
7—Society.
8—The Post Comics. Radio Programs.
9—The Post Food Page. Federal Clippings Scored.
10—Smoot Sees Filipino Liberty. About the Showahops. Cinema Reviews.
11, 12—Sports.
13, 14—Financial News.
15—Classified Advertisements.
16—Sacco Case Up to Hospital. Seal Sale Is Inaugurated. Geographic Lecture Heard. Civic Group Elects.

CHILDREN ASK FOOD IN MICHIGAN MARCH

Gov. Brucker Scores Move When Leader Admits Reds Inspired It.

Lansing, Mich., Nov. 25 (A.P.).—A group of 30 children, ranging in age from 2 to 15 years, marched to the State capitol today to demand food from Gov. Wilbur M. Brucker.

Accompanied by Thomas Byrd, elder member of the group, the children presented the governor with demands for free medical care, State maintenance of children not employed, and other demands. Three or four mothers accompanied the group of marchers, who said they came from scattered cities in the State.

The governor informed the children that the State "is doing all in its power to bring relief," and when Byrd declared he was identified with Communist activities, the governor denounced the movement, declaring to the children that "the Communists are presenting their demands through your poor little bodies."

Lansing police escorted the children to the capitol and stood by as they began the return journey to their homes.

Swimming Mail Man to Quit Job

Eleven Years of Keeping Company With Sharks Is Ended.

Honolulu, Nov. 25 (A.P.).—G. S. Ramsay is quitting his job as the swimming mail man of the South Seas. For eleven years he says his job has been to swim out to ships from the Island of Niuafoou, in the Tonga group, through surf too rough for a boat to stand, and tow back mail for the island in a 40-pound biscuit can while sharks swam alongside.

His "route" was about a mile. Swells beat against the rock shores of the island with such force, he explained, that it was "impossible" to take out or bring back any sort of a craft. Arriving today aboard the liner Niagara, Ramsay said he was on his way to Vista, Calif., to raise chickens.

Ramsay, a slightly built 40-year-old Australian, was asked if he had not feared the sharks when swimming to and from the mail ships?

"They always seemed playful," he said. "They never molested me."

Eagle's Publisher Dies at Brooklyn

Herbert F. Gunnison Was Born in Halifax 74 Years Ago.

New York, Nov. 25 (A.P.).—A half century's career in American journalism ended early today with the death of Herbert F. Gunnison, of the Brooklyn Daily Eagle. From reporter to publisher was Gunnison's accomplishment. He was 74 years old and during the last few years of his life was chairman of the board of the Eagle.

Born in Halifax, N. S., Gunnison was the son of a Universalist minister, who soon after the newspaperman's birth moved to New England. At St. Lawrence University, from which he was graduated in 1880, Gunnison earned part of his expenses as a printer.

Then he got his first job as a reporter on the Brooklyn Times, but within two years he had joined the staff of the Eagle, soon becoming the statehouse correspondent at Albany.

BROWN TODAY GETS MARCHERS' DEMAND

Continued from Page 1.

against the commissary advance guard of the hunger march was made known, authorities at the Capitol indicated that advice for breaking up disturbances had been provided by the army and navy.

Kenneth Romney, sergeant at arms of the House of Representatives, declared: "The plan is being designed primarily for handling Communistic demonstrators on the opening day, but it would be effective later if needed."

Demonstrations Expected.

Romney said he expected there may be many demonstrations attempted until the Christmas holiday, "after which I expect things to quiet down."

Sergeant at Arms David Barry of the Senate said: "We're going to have plans to deal with these people."

Maj. Brown yesterday indicated a policy of watchful waiting was being pursued by police. The Washington police head is daily being informed of movements of the hunger marchers and is neglecting no means to keep in touch with them.

Tear Gas Study Goes On.

Tear gas instruction was continued yesterday at the police school at headquarters. Not only was outdoor practice given, but blackboard drill was supervised by Lieut. Harvey Callaghan at the headquarters classroom of the police school.

Dr. Emil Conason, New York physician, who was arrested Thursday in connection with the Thanksgiving Day demonstration at the White House, yesterday forfeited $25 collateral he had deposited for his appearance in Police Court on charges of disorderly conduct incurred therefrom.

Women Face Trial Today.

Mrs. Gertrude Haessler and Mrs. Pauline Gitnick remained in Police custody for the day on charges of disorderly conduct arising out of the Thanksgiving Day affair and will face trial in Police Court this morning, as will Theodore Richards, 18, colored.

Harry Mack Lowe, colored, driver of the cab which yesterday attempted to pierce police lines at the White House, was released in Police Court on his personal bond yesterday. He had been charged with passing red lights and speeding, but explained that he had been of the opinion he was officially urged to do so.

Criticizing police action Thursday, unemployed council headquarters here branded smothering of the "child misery" demonstration as "part of the studied terror of the ruling class against agents governing the District against workers."

To be ready for any emergency when the marchers arrive, military authorities at Fort Myer, it was learned, have been supplied with tear gas and several hundred ax handles, which they say will be made into clubs.

Honduran Garrison Deserts As Rebel Movement Grows

Complications Are Added by Report Indians Are Ready to Go on Warpath; Government Commandeers All Funds for War.

Tegucigalpa, Honduras, Nov. 25 (A.P.).—The garrison at Comayagua abandoned its barracks last night taking all arms with it and the government immediately issued a decree commandeering all government funds to be used for war purposes exclusively.

The rebel movement, which was the outgrowth of the recent presidential election, became more complicated today when Curapen Indians were reported by Gen. Julian Oyuela ready to go on the warpath. Gen. Oyuela, who is the government chief of operations in the southern zone, reported that the Indians already were concentrating in the southern section of the Tegucigalpa district.

One group was said to be at Los Almendros under command of Domingo Vasquez while another group under Bruni Garcia was said to be centered in the Los Hornos Mountains. It was reported that the small towns of Morale, Sulaco and Minasoro were menaced by rebel groups under command of Justo Ferrera.

Rebel troops were routed by Gen. Froylan Ramos at Yocan in the Olancho district yesterday. The rebels retreated toward Jano. Gen. Arturo Ordonez has left Cofradia district with loyal cavalry to cooperate in the big offensive against the main rebel army in the Copan zone.

PLAN FOR FARM ALLOTMENT FACES SHORT SESSION DELAY

Continued from Page 1.

domestic allotment plan would be discussed.

Gov. Roosevelt clearly indicated his favorable attitude toward the domestic allotment plan during his conference here this week with party leaders in the House and Senate. He is reported to have maintained an open mind regarding administrative details of the plan, but to have encouraged aggressive action in behalf of the general idea in the short session.

Under the plan approved, the Federal Farm Board would be authorized, through an amendment to the agricultural marketing act, to fix in advance the aggregate production required for domestic needs in each of the principal farm crops. These allotments, based on the Farm Board's estimates of actual needs, would be broken down and assigned to the various producing States according to relative production during the last five years.

Quotas Would Be Fixed.

Each State then would break down its quota and assign allotments of production to the various counties, and through the county allotment committees the quotas would be passed on to township committees. The township committees would assign the production quota to each individual farmer, specifying so many acres of wheat, so many acres of corn, so many of cotton, &c. These quotas, however, would be voluntary, for there is no constitutional authority for their enforcement.

Advoates of this plan estimate that approximately 25,000 persons would be added to the Federal pay roll through the creation of the innumerable allotment committees. They contend, however, that this direct method of bureaucratic control, reaching as it does, right down to the individual farmer, offers the only effective method to pinch in agricultural production to the needs of the domestic market. In theory, the domestic allotment plan is calculated to place American agricultural production permanently on a basis of American needs.

Opponents of the plan are prepared to resist even its serious consideration in the House or Senate committees, first on the ground that the addition of thousands of farm supervisors and allotment checkers to the Federal pay roll would completely undermine all hopes for balancing the budget, and secondly on the ground that prevailing market prices for farm products soon will achieve a better balance between production and domestic needs without recourse to elaborate and costly bureaucratic machinery.

Views of Farm Groups.

The American Farm Bureau Federation, largest and most influential of the farm organizations, does not favor the domestic allotment scheme in theory, but will take the position that should the Democratic leadership attempt its enactment, the federation will not resist a reasonable trial under the Roosevelt administration.

The formal expression of the Farm Bureau Federation will be formulated at a meeting of regional officers at Chicago December 5, 6 and 7.

Thus far the National Farmers Union is the only farm organization behind the domestic allotment plan, but many college professors also have expressed themselves as in favor of the scheme. Some of the most vigorous opponents of the plan have characterized it as a method of bureaucratic control even more dangerous and devitalizing than the collective farming program now at the point of such disastrous failure in Russia.

House Unit to Study Plan.

Representative Marvin Jones, of Amarillo, Tex., chairman of the House committee on agriculture, said yesterday he planned to call the committee together early in the session. The domestic allotment plan, which also has been advocated by the Farmer-Labor party in the Northwest, would receive earnest consideration, Mr. Jones added.

At the same time Chairman McNary, of the Senate agriculture committee, indicated a disposition to press once more for the three-way plan reported out last session. This bill would extend blanket authority to the Federal Farm Board to apply the equalization fee, the export debenture plan or the domestic allotment program, as conditions seemed to demand.

Facing a certain veto at the hands of President Hoover, this project was recommitted by the Senate last session after having been on the calendar for several months. As the same fate assuredly awaits any such measure during the oncoming session, some Republicans on both sides of Capitol Hill are urging that the whole question of long-time agricultural policy go over to next year. Representative Snell, of New York, the Republican leader in the House, expressed the opinion yesterday that nothing so far-reaching as the domestic allotment plan should be attempted in the short session.

While awaiting perfection of the long-time Democratic farm program, however, agricultural leaders are prepared to insist with renewed vigor upon additional credit relief measures this winter. They are prepared to center their efforts on various schemes for readjusting the $9,000,000,000 farm mortgage burden to the new low prices of farm products and shrinking land values.

One plan advanced by the farm organizations contemplates $250,000,000 of additional capital from the Treasury to the Federal Lank Bank System, which received $125,000,000 for this purpose from the last session.

Another plan would set up a new organization along the lines of the Reconstruction Finance Corporation to handle farm mortgages.

A third scheme, already incorporated in the form of a Senate bill, would attempt to establish a maximum interest rate of 1½ per cent on farm mortgages.

How far any of these various projects will advance in the legislative melee this winter in the face of the Democratic demand for the domestic allotment plan is questionable.

LEAGUE ASKS GROUP BE SENT INTO CHACO

Neutral Military Commission Is Suggested to Execute Latin Armistice.

Geneva, Nov. 25 (A.P.).—The council of the League of Nations recommended today that a neutral military commission be sent to the Gran Chaco to execute an armistice between the forces of Bolivia and Paraguay.

The two governments were requested by telegram to accept this procedure, and to give the proposed commission whatever facilities it needs.

The council also sent a telegram to Francis White, chairman of the neutral representatives who have been considering the conflict in Washington, urging that a neutral military commission be dispatched immediately.

The council called "the attention of the governments" to the part played by outside shipments of arms in hampering the peace efforts in the Chaco.

(Associated Press.)

The latest communication from the League of Nations Chaco committee to the neutral Paraguayan-Bolivian peace commission here was termed "valuable support" by Dr. Jacobo Varela, Uruguayan Minister and member of the Washington group.

Dr. Varela said the league committee's recommendations were in line with its policy of cooperation with the Washington neutrals and "very interesting" in the face of recent developments in neutral efforts to bring about the cessation of hostilities between Paraguay and Bolivia.

"Of course," he added, "the possibility of the Washington group's action on the league commission's suggestions is dependent upon the character of instructions to be sent by the Bolivian and Paraguayan governments to their delegates here."

Francis White, Assistant Secretary of the State Department, chairman, was in Baltimore yesterday and could not be reached for a statement. At the State Department it was said the communication had not been received late yesterday, but it is likely Mr. White will summon a meeting of the neutrals immediately upon his return to consider a reply to the league committee.

"Trader Horn" Heroine Victim of Tropic Ills

Hollywood, Calif., Nov. 25 (A.P.).—Edwina Booth, blond motion picture actress who played in "Trader Horn," the picture of life in the African jungles, is seriously ill, the victim of a complication of tropical disorders that kept her from pursuing her film career and that for a time puzzled eminent medical specialists. Only a few of her friends knew until today that she had been confined to the home of her mother for the last seven months.

Mrs. Josephine Woodruff, mother of the actress, said her daughter is the victim of the rays of the equatorial sun and of poisonous insects of the jungles where, flimsily clad, she made scenes for the jungle story.

Stockholm Hails Prince On Return With Bride

Stockholm, Nov. 25 (A.P.).—Prince Gustav Adolf, eldest son of the Swedish crown prince, today brought home his bride, Princess Sybille, of Saxe-Coburg-Gotha, and Stockholm accorded them a royal welcome.

After a day of festivities the bridal couple were honor guests tonight at a family dinner party at the palace, from the windows of which they could look out upon a great fireworks display signaling their homecoming. Until late tonight the streets were filled with thousands of cheering Stockholm residents, and everywhere there were flags and bunting. The welcome festivities will extend over several days.

RICHARD A. OLIVER DIES.

Funeral Services Set Monday for Franklin Park, Va., Resident.

Richard A. Oliver, 85, died yesterday at his home in Franklin Park, Va., after an illness of several weeks.

He is survived by his widow, a daughter, Mrs. Myron Horton, and two sons, Edward O. and A. W. Oliver.

Funeral services will be held at 10 o'clock Monday morning.

HOUSE REPEAL VOTE AT ONCE IS PLANNED

Continued From Page 1.

do not cooperate was described by Borah as constituting "open nullification," and added the "National Government has nothing to do with the enforcement of State laws."

Senator Fess (Republican), Ohio, who said he would vote to submit a repeal amendment along the lines suggested by the Republican platform, said he could not agree to the Hastings proposal, "because it would be tantamount to nullification."

Senator Dickinson (Republican), Iowa, however, said he saw "no particular objection" to the Hastings bill, and added, "I think the Government would be justified in withdrawing enforcement from those States which are not going to cooperate."

Snell also opposed the Hastings proposal, declaring that he was "not for nullification," but that appropriations for Federal enforcement should be reduced in proportion to those for other governmental activities.

"There is no question in my mind," Snell said, "that the people of the country are not satisfied with the eibhteenth amendment. Not only the wets but the real temperance people believe that some regulation of the liquor traffic would be better than the speakeasies we have at present.

"The best way, to my mind, to handle this is for the House judiciary committee to immediately bring up for consideration a constitutional amendment along the lines of that proposed by Senator Carter Glass, of Virginia, in the Senate last year. I would vote for such an amendment."

The Glass measure provided for the Federal Government to retain constitutional power to protect dry States from liquor importations and to outlaw the saloon. Snell said it was in "accord with the wet plank of the Republican platform."

Snell predicted that if the present Congress adopted a repeal resolution it could be ratified within a short time by the State legislatures, saying that all but four would meet this winter. For ratification, the approval of 36 would be required.

Robins, in Florida, Stays in Seclusion

Visitors Will Not Be Seen Until He Recovers Completely.

Brooksville, Fla., Nov. 25 (A.P.).—Col. Raymond Robins was in seclusion at his Chinsegut Hill estate today and his wife said he would see no one until he has recovered completely from a recent attack of amnesia.

Robins arrived from Asheville, N. C., yesterday and his wife today said the prohibition leader needed rest and added that she would give no further information about her husband until he has recuperated.

The Robins party arrived by motor from Asheville, near where Col. Robins was found recently. The discovery climaxed a Nation-wide search which had been conductde since his disappearance September 3.

MURDER IS CHARGED TO SLAYER ON COAST

May Hang for Killing Six and Wounding 13 in Mad Rage.

Seattle, Wash., Nov. 25 (A.P.).—A first degree murder charge was filed today against Julian Marcelino, a slightly-built Filipino, who, angered by the theft of his savings, killed six men and wounded thirteen persons yesterday.

For a half hour, he ranged the south end of the city, populated by Orientals, stabbing and slashing at whoever came in his way.

Police at last captured him, as he stood on a street corner, his trembling hands held above his head. They counted two white men and four Filipinos dead, three white men, one Japanese woman, two negroes, one Filipino and six Japanese wounded when his madness had subsided.

Today he told police he remembered nothing after he stabbed Tito Guatlo, who he believed had stolen $100 from him. "I have done a great wrong. My life is not worth their lives," he said.

The knife he used was hand-made and belonged to Guatlo. Spanish-American war veterans said it was similar to knives sometimes used by a "dato," or Moro headman, in making sacrifices.

Marcelino said his mind "turned over," because two Negroes robbed him of $200, and then yesterday he discovered $100 was missing from a cache in Guatlo's room. He believed Guatlo had taken it.

The slayer had come from Tacoma, where he had been sentenced to nine days in jail for trapping pheasants.

By the time he was arrested a crowd of almost 1,500 persons, police estimated, were milling about on the streets in the vicinity of the slayings.

Conviction of a first degree murder charge means either life imprisonment or hanging.

Borah Says Waterway Probe Reopens Monday

(Associated Press.)

Chairman Borah said yesterday the Senate foreign relations committee would resume hearings Monday on the St. Lawrence waterway treaty with Canada, and that Assistant Secretary of State Rogers probably would be one of the first witnesses.

Having already devoted a week to hearing opponents of the project, Borah said its friends would be heard beginning Monday. An effort will be made, he said, to conclude the hearings by the opening of Congress, December 5.

YEGGS LEAVE DEATH NOTE IN OFFICE HERE

Continued from Page 1.

during the intervening period. At the request of Miss Schooler, no attempt will be made to check possible thefts until the senator's return to Washington within a few days.

Attaches of the Roumanian Legation reported that their apartments at 1910 Nineteenth street northwest were entered yesterday by thieves who jimmied the doors. Clothing valued at $121 was stolen from the apartment of Erasto Villa. The apartment of Miss Ella Margulies also was ransacked, but the thieves overlooked $200 in a bureau drawer, and apparently took nothing.

Police yesterday received a report of the loss or theft of a brown pearl necklace, valued at $16,000, by Mrs. Eva S. Shaffer while she was en route to Aiken, S. C., on a Southern Railway train last Wednesday. The report was made to police by the company insuring the necklace, and they learned of its loss in a telegram from Mrs. Shaffer. It was stated that Mrs. Shaffer was on Southern Railway train 31, Pullman car number 20, named Lake Ernest. The insurance company did not know definitely whether the necklace was lost on the train or elsewhere.

Detectives at the Union Station, however, stated that Mrs. Shaffer noticed the necklace was missing when she was preparing to leave the train. They also stated that the woman boarded the train here Tuesday, and they noticed that she was wearing the necklace at that time.

It was reported that Mrs. Shafer used to live in Washington, but it was not known whether she now maintains a residence here.

Burglars, who gained entrance by hurling a brick through the show window, stole jewelry valued at $135 Thursday night from the store of Oliva Wagonheim, at 1902 Fourteenth street northwest.

A show window was also broken by burglars who stole clothing valued at $46 from the store of Jack Lynn at 1322 Seventh street northwest.

Accident Fatal to Navy Lieutenant in Honolulu

Honolulu, Nov. 25 (A.P.).—Lieut. Norman J. Habel, U. S. N., attached to the naval submarine S-34 at Pearl Harbor, was fatally injured last night in an automobile accident. He died later at a hospital. He was driving alone at the time of the accident. Lieut. Habel's home was in Ashboro, N. C.

Knife Found Near 2 Bodies.

Santa Monica, Calif., Nov. 25 (A.P.).—Victims of a large hunting knife, the bodies of Lois Pittinger, 22, hat shop employe, and a man of about 25, identified by police as J. Skilling, a rejected suitor, were found in a home here late today. Detectives said Skilling evidently killed the girl and then stabbed himself to death. The knife was found lying between their bodies.

MRS. FLOYD ATTENDS FUNERAL OF BANDIT

Wife of Oklahoma Outlaw Watches as Husband's Aid Is Interred.

Seminole, Okla., Nov. 25 (A.P.).—George Birdwell was buried in his native hills late today, while Mrs. Charles Arthur Floyd, young wife of his chieftian in crime, stood at the grave.

Mrs. Floyd's appearance at the funeral was a surprise to officers, who had kept constant vigil at the Seminole morgue in the expectation that "Pretty Boy" Floyd, her husband, would attempt to view the body of his first lieutenant.

The wife of Floyd, machine gun bandit wanted for murder and a score of bank robberies, was mysteriously spirited away from a Tulsa hospital Thanksgiving eve, the day Birdwell and a Negro companion, Charles Glass, were killed in an attempted robbery of a Negro bank at Boley. She had undergone an operation for appendicitis.

Mrs. Floyd, stylishly dressed, was one of about 50 mourners at the graveside, including relatives and friends of the slain robber. The widow and two children of Birdwell were there.

"As Ye Sow So Shall Ye Reap," was the text taken by the officiating pastor, the Rev. Robert Hedrick, of the Earlsboro, Okla., Methodist Episcopal Church.

Hurled Stone Injures Woman Motorist, 20

Mrs. Beatrice Arlosky, 20, Northwoodside, Md., suffered scalp lacerations yesterday afternoon when struck by a wildly thrown stone while driving on Blair Road near the B. & O. railroad tracks. She was treated by a private physician.

The stone, which was thrown from the railroad tracks, crashed through the top of her car.

Jury Being Picked In Recluse Killing

Fixed Opinions Cut Venire in Merrill Case at Natchez, Miss.

Natchez, Miss., Nov. 25 (A.P.).—Fixed opinions excused most of a special venire of 100 men summoned to circuit court today to try Emily Burns, Negro, on a charge of participating in the murder of Miss Jane Surget Merrill, wealthy recluse, whose bullet-pierced body was found on her estate near here last August.

Of the 100 questioned, the State accepted 12 and these were examined this afternoon by special defense counsel named by the court to represent the Burns woman.

The grand jury which indicted Emily Burns laid the actual shooting of Miss Merrill to George Pearls, Negro, who was shot and killed while resisting arrest in Pine Bluff, Ark., a few days after the slaying. The Negro woman is charged with going to the Merrill estate with Pearls in a plot to rob the old plantation mansion.

Miss Merrill was a daughter of the late Ayers B. Merrill, former United States Minister to Belgium.

Shrimpers Throw 3 Packers in Gulf

Violence Flares at Biloxi in Dispute Over "Living Wages."

Biloxi, Miss., Nov. 25 (U.P.).—Violence flared among several thousand striking shrimp fishermen this afternoon when 500 of them attacked three owners of the Mavar Packing Co., beat them up and then threw them into the gulf.

The victims were John Mavar, and his two sons, John and Damuel. They were rescued and given medical attention. The attack occurred as the three arrived at their plant. Threats of additional violence were heard as fishermen thronged the streets.

The difference arose over "the failure of packers to provide living wages," according to Roy Hepler, secretary of the Gulf Coast Fishermen and Oystermen's Association. Hepler charged that the packers had "tricked the shrimpers into believing they are to get the wage agreed upon after a recent eight-weeks' strike and then required them to furnish more shrimp."

WIFE OF CALLES DIES; MEXICO IN MOURNING

Continued From Page 1.

ful young wife would be lost to him; that a difficult brain operation had granted only a short respite.

This was made known today by Dr. Harvey Cushing, noted brain specialist, to whom Gen. Calles turned when he was informed that the only hope of saving his wife—and a slender hope at that—depended on the most delicate and dangerous of operations.

Dr. Cushing, who performed the operation, knew, and informed Gen. Calles, that only temporary relief and not a cure had been obtained. Death was expected within six months.

Day by day, after the operation, bulletins were published indicating Senora de Calles was on the road to recovery. Each morning the general came to her with newspapers. Together they searched the advertisements for things that might please her.

Senora de Calles' sick room was constantly cluttered with rustling packages, beautiful and costly garments the general knew she would never wear. By the doomed victim's bedside the old soldier preserved an air of gayety.

Then, on July 14, she was able to walk from an automobile to the presidential coach that was to bear her home—back to Mexico. Her elation showed on her face. Congratulations poured in upon her and her husband. But he and Dr. Cushing had their secret, today no longer a secret.

Trotzky May Lecture in Sweden.

Stockholm, Nov. 25 (A.P.).—The foreign office was understood tonight to have approved a request by students of Lund University to permit Leon Trotzky to lecture at the university. It was said the Russian exile, who is in Copenhagen, would be granted a visa provided he produced papers to prove that he may return to his exile on the Turkish island of Prinkipo.

Hickey-Freeman CUSTOMIZED CLOTHES

CONSTRUCTION

It takes more than fine fabric to make a fine suit of clothes. The smooth edges, the soft feel, the snug collar, of a Hickey-Freeman suit can only be produced by skilled hand-tailoring.

$45 to $75

Goldheim's

Apparel for Gentlemen...Established 1875

1409 H STREET, N.W. NATIONAL 1409

Old Casino at Cheyenne, "Gold Room," to Be Razed

Cheyenne, Wyo., Nov. 25 (A.P.).—Cheyenne's historic "gold room" soon will be merely a memory.

The rambling old frame structure began to fall under the blows of a wrecking crew.

During late years it has been nothing more than a haven for discarded kitchen chairs and iron bedsteads, but 65 years ago it was known from coast to coast as Jim Allen's place Bull whackers, the mule skinners, the gamblers and the gilded ladies of the old West gathered there, and within its four walls screamed the celebrants as the first Union Pacific passenger train steamed into Cheyenne, November 14, 1867.

Its bar, its gambling quarters and its rambling stage entertained such personages as Jim Bridger, Kit Carson, Wild Bill Hickok, Calamity Jane, Buffalo Bill Cody, Wyatt Earp and George Francis Train.

From 1867 until 1878 the "gold room" and Jim Allen flourished, but with the advent of the Black Hills gold rush its fame dwindled and soon it became a commercial structure. Now it finally is giving way for the march of progress and a new building.

TOY FUND GIFT IN MEMORY OF QUENTIN ROOSEVELT HELPS

Continued from Page 1.

of the brave of yesterday? Those vacant chairs at Christmas time will seem less empty if parents and friends can feel that some little boy or girl is happy, in the inherent right of childhood to Christmas joy, because these dear dead have lived.

Reports from the welfare and relief agencies of the city state the Christmas need here is greater than ever, due to the increasing unemployment and the long drain upon the scanty savings of the people. Thousands of children will be without Christmas toys here unless the kind-hearted people of Washington swell The Post Toy and Doll Fund to such proportions that, through the help of the Council of Social Agencies, which will distribute the Fund, no boy or girl may be without the toy or doll that will mean a Merry Christmas.

For make no mistake about it, Christmas to children means toys, and nothing else. The welfare and relief agencies, taxed far beyond their resources, can not afford even the smallest sums to meet this need. What they have to distribute must go for food, shelter and clothes. That is the reason Santa Claus appealed so early to The Washington Post to start its Post Toy and Doll Fund again this year.

Phone Call From Santa.

In a long-distance telephone conversation with Santa Claus yesterday the good saint, who is still busy with his Yuletide preparations at the North Pole headquarters, declared:

"It is jolly news that the people of Washington approve of The Post Toy and Doll Fund again this year. I feel easier now, because I know the fund will not fail to give me the help I need. Tell everyone who contributes either in money or toys that he or she is entitled to the proud title of 'Santa Claus Aid.' The boys and girls who become Santa Claus Aids shall have their names written in my Big Book, where I keep the record from year to year and from century to century of good boys and girls."

There you are, boys and girls, help The Post Toy and Doll Fund and win the title of Santa Claus Aid for yourself. Your names will be published in The Post and a list will be sent to Santa Claus for enrollment in his Big Book.

Furthermore, when The Junior Post editor heard about what Santa Claus said she went into conference with the Santa Claus Lady and they decided that the boys and girls of Washington who want to help should organize themselves into Santa Claus teams—at least four members in a team—and gather up dolls and toys from their neighbors and friends for the fun. Santa Claus teams must not ask for money nor accept it. That must be sent to The Post Toy and Doll Fund, The Washington Post, so a proper record may be kept of it, but the teams may ask for dolls and toys.

The Santa Claus team which brings in the largest number of toys, dolls, games and other gifts by Christmas Eve will win a copy of the wonderful story, Charles Dickens' "Christmas Carol" for each member. That will be a prize from The Junior Post Editor, who knows it is more fun to work hard if there is an award in sight.

Ding-How at Work.

Ding-How of Hydegree, the saucy little biscuit colored Pekingnese, who is mascot of The Junior Post, has been out several times today barking about The Washington Post Toy and Doll Fund. He has had a number of pets promise to match his ten cents toward the fund. "Match Me, Match Me, give ten cents to the fund," Ding-How barks loudly. He will be at his desk every Saturday from 10 a. m. to 1 p. m. to receive donations from the pets in order that no pets will be sad because their young masters or mistresses find empty stockings on Christmas. Ding-How's desk is in a large sunny office on the fifth floor of The Post. So pets be sure to send your donations to him. He will thank you with three barks.

A friend of the Post Toy and Doll Fund has telephoned that she is going to have a "shower" for the fund when her bridge club meets on Saturday and every Saturday until Christmas Eve. Every club member will bring a gift for the Toy and Doll Fund. The president of a girl's school has also telephoned that the girls are making lists of what they can give to the fund. They are coming down with their gifts to the Toy and Doll Fund headquarters before they go home for their Christmas holidays.

The list of new gifts to the Post Toy and Doll Fund will be published in Monday's Post. Be sure your gift gets in in time for your name to be included in the list.

Bus Driver Robbed Of $15 on Highway

Darkness Prevented Him From Getting Good Look at Gunman.

Ray Newman, of 3346 Prospect avenue northwest, operator of a Washington, Virginia and Maryland Coach Co. bus, was held up and robbed of $15 by a masked bandit near the Washington Golf and Country Club, on Glebe road, in Arlington County, Va., last night.

According to Newman, he was sitting in his bus at the Virginia terminal when the bandit approached and forced him out of his vehicle and down the road about a hundred yards, where he searched him and took $15. Newman said he saw an automobile waiting nearby with a man sitting at the wheel, apparently the bandit's companion.

The bus driver was ordered back to his vehicle and told to move on, which he did. He told Arlington County police that, owing to the extreme darkness, he was unable to get a good look at either of the men, and could not get the number of the bandit car.

Four-Year-Old Girl Hurt When Struck by Bus

Struck down by a Washington Railway & Electric Co. bus while playing in the street near her home yesterday afternoon, 4-year-old Betty Lou Jacobs, daughter of Commander William T. Jacobs, U. S. N., was said to be in a serious condition at Providence Hospital.

The child was treated by a private physician who diagnosed her injuries as a possible fracture of the skull and multiple bruises about the body. She was later taken to Providence Hospital.

Trio Get $4 in Holdup.

Three young white men, one armed with a revolver, last night held up George Cate, proprietor of a grocery store at 721 Eleventh street southeast, and escaped with more than $4 in change, he reported to police. The men made their escape on foot, he said.

$75 in Attire Stolen from Car.

Women's wearing apparel valued at $75 was stolen yesterday from the car of J. Franklin Diggs, jr., Towson, Md., while parked at 1924 Biltmore street northwest.

Coal Joker Found In New Tariff Bill

British and German Fuel Can Enter U. S. Free of Customs Duty.

(United Press.)

An odd technicality by which British and German coal will be exempt from the tariff imposed by the 1932 revenue bill was uncovered yesterday with publication of a Customs Bureau order authorizing the exemption.

The coal tariff applied under the bill is 10 cents per hundred-weight. Revocation of the duties with respect to the two countries will mean the refunding of $66,254 to German and $127,650 to British firms, collected since the act went into effect.

Under the revenue act, new tariffs were not to apply to countries who shipped to the United States less of the product in question than they imported from this country, nor when they violated treaty provisions between the United States and foreign countries. Canada imports more American coal than she exports here, and is exempt from the coal tariff. "Most favored nation" clauses in treaties between the United States and Great Britain and Germany, respectively, state that those nations shall not be charged duties in excess of the lowest charged on imports from any other nation.

Youth Slashed in Face By Unknown Assailant

William G. Cappler, 18, was slashed in the face with a knife last night while walking near his home at 823 C street southeast. He was treated at Casualty Hospital.

After slashing him, Cappler said his assailant, whom he described as a man about 25 years old, ran down an alley.

FIRE RECORD.

2:37 a. m.—723 Fifth street northwest; automobile.

6:56 a. m.—3213 Pennsylvania avenue northwest; automobile.

10:02 a. m.—2927 McComb street northwest; automobile.

11:44 a. m.—1480 Chapin street northwest; bed.

1:35 p. m.—1217 Otis street northwest; basement.

4:12 p. m.—Twenty-second street and New Hampshire avenue northwest; automobile.

8:28 p. m.—2209 N street northwest; automobile.

8:44 p. m.—1615 Third street northwest; automobile.

10:02 p. m.—3041 White Haven parkway northwest; oil burner.

RAINEY CLAIMS LOSS OF $7,500 IN STOCK

Continued From Page 1.

from New York that "a limited amount of stock" in the concern had and that in four or five weeks it been allocated to him at $15 a share would be worth $33 a share.

The silver-haired representative told of buying 200 shares and mailing his check for $3,000.

He said he received communications that a 20-cent-a-share quarterly dividend had been declared; that foundations for new ovens in the company's Birmingham (Ala.) brick plant were nearing completion, and that when the kilns were in operation the company would be able to double its output of brick.

He testified there also was mention of a request for bids on 8,800,000 brick for the construction of eleven cotton plants said to be "coming South from New England."

Rainey said he wrote to Wolfe that his (Wolfe's) reputation and standing were being relied upon by numerous investors, and asking for confirmation of the various representations made to him.

Then, he said, a representative called and talked so effectively about the brick sales promotion scheme that he purchased 300 more shares, paying $4,500 for them.

After a brief cross-examination, Rainey left for Carrollton, Ill., remarking, in reply to questions outside the courtroom:

"My chances for the Speakership are excellent. I think I am in line for the job."

Secretary Hyde Lands Seven-Foot Sail Fish

Fort Lauderdale, Fla., Nov. 25 (A.P.).—Secretary of Agriculture Arthur M. Hyde landed a 50-pound, 7-foot 2-inch sail fish in the Gulf Stream off Fort Lauderdale yesterday after a 50-minute fight with the gamester.

Secretary Hyde and Rupert J. Barry, of Chicago, were guests of the local Guide Boatmen's Association on the trip.

Student Pilot Dies in Crash.

Syracuse, N. Y., Nov. 25 (A.P.).—John James Petts, 29, student pilot of this city, was killed late today as his airplane crashed while he was stunting over Cicero Airport near here.

INSULL'S FIRM HELD TUMULTY'S ACCOUNT

Continued from Page 1.

ton, and one and one-half shares of Insull Utility Investments, Inc.

"Subsequently, Mr. Tumulty deposited with Insull, Son & Co., Inc., 1,500 shares of Insull Utility Investments, Inc., as additional collateral," the report added.

Attorneys for the receivers of the investment concern said they did not know why the Tumulty account was taken over. Tumulty's name appeared on two lists of "preferred investors" in Insull concerns previously revealed.

Mr. Tumulty said last night that the report of the auditor's account is correct. "The interest on the loan has been paid," he said, "and I am still paying interest."

Quezon Backs Al Smith As Philippines Governor

Manila, P. I., (Saturday) Nov. 26 (U.P.).—Appointment of Alfred E. Smith as governor-general of the Philippines would be "most excellent," Manuel Quezon, president of the Philippine Senate, declared today.

The Manila Tribune asked Quezon for his opinion, saying there was a movement in the United States to have Smith take the post.

SPECIAL NOTICES

THE NEXT EXAMINATION IN OPTOMETRY for the District of Columbia, will be held on JANUARY 13 AND 14, 1933, in the office of the Secretary, commencing at 7 o'clock p. m. Applications must be filed with the Secretary on or before DECEMBER 15, 1932.

WAKEFIELD NATIONAL MEMORIAL Association, Inc., Washington, D. C., November 22, 1932. A meeting of the Wakefield National Memorial Association, Inc., will be held in the auditorium of the Interior Department Building on WEDNESDAY, December 7, 1932, at 11 o'clock a. m.

Mrs. C. C. WORTHINGTON, President, Wakefield National Memorial Association, Inc.

AFTER THIS DATE I WILL NOT BE responsible for debts contracted by anyone other than myself personally. WILLIAM B. SMITH, 927 E st. se., Washington, D. C.

CHAIR CANEING —Porch rockers splinted, upholstering. Armstrong, 1235 10th nw. Met. 2062

Window SHADES; Floor Coverings; SCREENS; prompt, econ. serv. KLEEBLATT, 11th and H ns. Lin. 0670.

WANT A STEADY POSITION?

—Enjoy Life—Earn Money—Win Them! Prepare NOW. Short and review courses, all commercial and secretarial subjects. "Better, cheaper, quicker." Day and evening. Position for graduates. INQUIRE Now.

Boyd School, 1333 F St. Nat. 2340

PRESIDIAL CABINET SEEN FOR GERMANY

Leaders in Reichstag Inform Hindenburg They Can Not Agree on Chancellor.

Berlin, Nov. 25 (A.P.).—Appointment of another "presidial" cabinet responsible only to the president appeared a likelihood tonight after Reichstag party leaders reported to President von Hindenburg that they could not agree on a chancellor.

Mgr. Ludwig Kaas, leader of the Catholic Center Party, informed the president during the day that Adolf Hitler's National Socialists and Alfred Hugenberg's Nationalist Party would not agree to a coalition government.

Mgr. Kaas had been commissioned by the president to try his hand at the formation of a government which could find support in the Reichstag. Hitler previously had declined to assume the chancellorship himself.

Hitler left an interview with the monsignor with a smile on his face and to questioners he replied: "I have always been an optimist and I still am." He appeared very tired as he hurried to his apartment.

The Centrist leader conferred at length today with Hitler, whose 196 followers in the Reichstag make them extremely important; Hugenberg, Edward Dingeldey, of the People's party, and Hugo Schaeffer, minister of labor in the recent Von Papen government. Mgr. Kaas also saw several members of the Social Democratic party before he decided that a coalition was impossible.

Dr Kaas said the Centrist party was willing to work with others in getting a parliamentary majority, but he could not convince Hitler and Hugenberg. He told President Hindenburg that Hitler's Reichstag troops would vote against any chancellor who is not a Nazi.

There were indications in official quarters that the president might await the return from Geneva of Constantin von Neurath, foreign minister in the Von Papen government, who is acting foreign minister in Geneva, before he decided upon the course he would pursue.

COMMUNITY CENTER DANCERS

The Community Center Department tonight will present the second of its special programs at Central High School Auditorium. Featured with the Lisa Gardiner Dancers will be Alice Louise Hunter (left), Harry Walker of "The Vagabonds," of Baltimore (center), and Lisa Gardiner (right).

MRS. T. H. CARTER'S FUNERAL SET TODAY

Widow of Montana Senator Will Be Buried in Mount Olivet Cemetery.

Funeral services will be held this morning at 10 o'clock at St. Paul's Catholic Church for Mrs. Ellen L. Carter, widow of Senator Thomas H. Carter of Montana, who died in Seattle, Monday.

After the services, which will be conducted by Father C. J. Dacey, Mrs. Carter will be buried in Mount Olivet Cemetery. Mrs. Carter was 70 years old. She was well-known in Washington for her charitable work, and had lived here almost continuously since 1888.

Honorary pallbearers will include Dr. Leonide Pitamic, Minister from Jugoslavia; Senator Thomas J. Walsh, Joseph M. Dixon, Assistant Secretary of the Interior; George E. Hamilton, John M. Evans, George E. Fleming, Thomas J. Walker, Dr. Patrick J. Lennox, W. Frank Herron, Dr. Edward E. Morse, John J. Noonan and Stephen J. Murphy.

Organizations which will be present at the services are the board of Perpetual Adoration, the auxiliary board of Trinity College, the Christ Child Society, the Belmont Street Reading Club, the Sisters of the Holy Cross and the faculty of Georgetown University. Members of the family who will be present are Mr. and Mrs. John A. Carter, Miss Mary Ellen Carter, Mr. and Mrs. Hugh T. Carter, Mr. and Mrs. Thomas J. Walker, Mrs. Frank P. Avery, Miss Madeline O'Leary, Frederick O'Leary and Mrs. Jennie Young.

Friends who will attend include Mrs. John J. Noonan, Mrs. John J. Walsh, Mrs. T. L. Grogan, Miss Anne Grogan, Miss M. Phillips, Miss Lee Lacey, Mrs. M. Cunningham, Mrs. A. Hillyer, Dr. John Healy, Miss A. Fealy and Mrs. T. Rivers.

COL. J. D. TAYLOR, 55, FUNERAL TOMORROW

Rites Will Be at Fort Myer for Former Commander of Far East Unit.

Funeral services for Col. James D. Taylor, U. S. A., Infantry, commander of American forces in China in the recent critical period in Chino-Japanese relations, will be held tomorrow in the Fort Myer Chapel. Chaplain Ralph C. Deibert will officiate, and burial will follow in Arlington Cemetery.

Pallbearers at the funeral of the distinguished officer will include: Maj. Gen. Robert H. Allen, Maj. Gen. Hanson E. Ely, Maj. Gen. John L. DeWitt, Brig. Gen. Charles L. Kilbourne, Col. James B. Allison, Col. Frank C. Burnett, Col. James A. Moss, retired and Maj. Horace H. Fuller.

Col. Taylor died Thursday at Walter Reed Hospital following an illness of two months. He was 55 years old and had recently returned here from China to take up work with the Organized Reserves in Virginia.

The officer served in the Philippines, in Mexico and during the World War. He was a graduate of Virginia Military Academy. During the World War he was decorated with the Distinguished Service Cross and the Croix de Guerre by the American and French Governments.

In 1919 Col. Taylor organized the Survey Office for Maritime Affairs in New York to carry on investigation work for damages to ships chartered by the Government during the war. He received presidential commendation for his work in this capacity.

He was a graduate of the Army School at Fort Leavenworth, Kans., and the Army War College. Later he served as an instructor at both places.

Col. Taylor was in command of the United States troops in the troubled Far East area from April, 1929, to last June. He was highly commended for his work at that time.

He is survived by his wife and a son, Lieut. James D. Taylor, U. S. N., now on duty here in the Navy Department.

Henry B. Simpson Dies in 81st Year

Veteran Boatman Rowed Against Brown Crew in 1871 Race.

At the age of 80 years, Henry Bell Simpson, old college athlete and veteran boatman, died today. A heart attack was believed to have been the cause of death, which came suddenly just after he had lunched at his home in a Georgetown rooming house.

Mr. Simpson was born in Mississippi on April 29, 1852, and was a member of the 1871 Massachusetts Agriculture College crew, which scored a decisive victory over a Brown shell in one of the most thrilling races ever rowed on the Connecticut River. Not until 1929, however, were varsity letters voted by the athletic authorities to the '71 crew.

On the death of Mrs. Simpson, in 1926 the elderly boatman made his permanent home on the river until last August, when he moved to 3319 N street. He is survived by a brother, Walter B. Simpson, of 436 Eleventh street southwest.

CORNWELL FUNERAL TODAY.

Silver Hill (Md.) Poultry Dealer Is Survived by Daughter.

Funeral services for Newton Cornwell, 75 years old, prominent poultry dealer, of Silver Hill, Md., will be held this afternoon at 2 o'clock from the residence of Max Schuler at Silver Hill. Interment will take place in Congressional Cemetery here.

Mr. Cornwell was a well known resident and business man of Silver Hill for many years. He is survived by two brothers and several grandchildren.

DIED

NOTES—Suddenly, on Thursday, November 24, 1932, at her residence, 1400 Massachusetts avenue northwest, RACHAEL, beloved wife of Marcus Notes and mother of William, Louis, Isaac, Sylvan, Gussie, Sadie and Carrie Notes, aged sixty-six years. Remains resting at the funeral parlors of Bernard Danzansky, 3501 Fourteenth street northwest, until Sunday morning. Funeral from her late residence on Sunday, November 27, at 11 a. m. Interment Adas Israel Cemetery.

OLIVER—Suddenly, on Friday, November 25, 1932, RICHARD A., beloved husband of Mary A. Oliver and father of Edward O. Oliver, Mrs. Genevieve Horton, and brother of Alexander W. Oliver. Funeral from his late residence, Franklin Park, Va., on Monday, November 28, at 9:30 a. m., thence to St. John's Church, El Nido, Va., where mass will be offered at 10 a. m. for the repose of his soul. Relatives and friends are invited. Interment Holy Rood Cemetery. Services by the W. W. Chambers Co.

OWENS—Departed this life on Wednesday, November 23, 1932, at 4:20 a. m. at Bibley Hospital, CHARLES W., beloved husband of Mary Ellen Owens. He is also survived by six children, one grandchild, one brother and two sisters. Funeral from his late residence, 324 South Walnut street, Lyon Park, Va., on Saturday, November 26, at 11 a. m. Relatives and friends are invited. Interment at Cedar Hill Cemetery. Services by W. W. Chambers Co.

SEELEY—On Wednesday, November 23, 1932, at her residence, 1613 Isherwood street northeast, Mrs. AMY BATES SEELEY, wife of the late Todd L. Seeley. Services at Joseph Gawler Sons' chapel, 1754 Pennsylvania avenue northwest, on Saturday, November 26, at 11 a. m. Interment Cedar Hill Cemetery.

SIMPSON—Suddenly, on Friday, November 25, 1932, at 7:30 a. m., at 2319 N street northwest, HENRY B., beloved husband of the late Annette Simpson and brother of Walter B. Simpson, aged eighty years. Remains resting at the George W. Wise funeral parlors, 2900 M street northwest. Funeral services at St. Albans' Church, Wisconsin and Massachusetts avenues northwest, on Saturday, November 26, at 2 p. m. Relatives and friends invited. Interment Rock Creek Cemetery.

DIED

STAVELY—On Friday, November 25, 1932, at her residence, 1744 M street northwest, WILLIE-BROWNING HARALSON, wife of Dr. Albert Livingston Stavely, and daughter of the late Justice Jonathan Haralson, of Alabama. Funeral services and interment private.

VAN HORN—On Friday, November 25, 1932, at Garfield Hospital, THOMAS O. VAN HORN. Remains resting at the W. W. Chambers Co. funeral home, 1400 Chapin street northwest. Notice of funeral later.

VEST—On Friday, November 25, 1932, CATHERINE E., infant daughter of William M. and Marie Vest, and niece of Catherine Harrison. Remains resting at her parents' home, 219 First street northwest, until 2:30 p. m., Saturday, November 26. Funeral services at Cedar Hill Cemetery, at 3 p. m. Services by W. W. Chambers Co.

WALCK—On Friday, November 25, 1932, at his residence, 1918 N street northeast, FREDERICK H., beloved husband of Blanche M. Walck, aged thirty-two years. Funeral services from his late residence on Monday, November 28, at 2:30 p. m. Relatives and friends invited to attend.

WOOD—On Friday, November 25, 1932, at his residence, 110 Hurley avenue, Colmar Manor, Md., ARCHIBOLD A. WOOD, Sr., beloved husband of Anne W. Wood. Remains are resting at Zurhorst's funeral parlors, 301 East Capitol street. Services will be held at Zurhorst's funeral parlors on Monday, November 28, at 2:30 p. m. Interment Fort Lincoln Cemetery.

YARUSSA—On Wednesday, November 23, 1932, at Emergency Hospital, FERTUNATA YARUSSA, beloved niece of Rocco Citrocco. Funeral from the Wm. H. Sardo & Co. funeral chapel, 412 H street northeast, Saturday, November 26, at 9:30 a. m., thence to Holy Rosary Church, where mass will be said at 10 a. m. Relatives and friends invited. Interment Mount Olivet Cemetery.

JAPAN WILL OPPOSE NINE-POWER PARLEY

Spokesman Says Washington Is Not Anxious to Join Oriental Conclave.

Tokyo (Saturday), Nov. 26 (A.P.).—A foreign office spokesman said today that Japan would reject any proposal at Geneva to transfer the Manchurian question from the League of Nations to a conference of signatories of the nine-power treaty of 1922, on the ground that the treaty no longer applies to Manchukuo.

"Our Geneva reports indicate that certain quarters are preparing to introduce such a proposal at the coming assembly of the League of Nations," the spokesman said. "We will reject it just as we will reject all attempts to find a formula to permit powers other than Japan, China and Manchukuo to participate in negotiations concerning Manchukuo's status.

"The nine-power treaty covers relations between the powers and China. Manchuria by her own volition is no longer a part of China and therefore she is outside the treaty's applicability."

Sees Move for U. S. Action.

Commenting on dispatches from Geneva which attributed the nine-power treaty proposals to quarters desirous of bringing the United States to the forefront in the Manchurian dispute, the spokesman said he did not believe Washington would care to support another conference dealing with China.

Geneva, Nov. 25 (A.P.).—The League of Nations Council was on the point tonight of referring the Lytton commission's Manchurian report to the special League Assembly for action, but delayed at the request of the Japanese delegate, who wanted to obtain further instructions from Tokyo.

In Japanese quarters the opinion was expressed that when the council resumes Monday Yosuke Natsuoka, the Tokyo spokesman, will have received authority to acquiesce in referring the report to the assembly, at the same time entering Japan's customary reservation regarding the competence of the assembly to deal with the Manchurian conflict.

Indications are that the assembly will be summoned into session December 5.

Not to Modify Report.

The Earl of Lytton, head of the league's investigating commission, addressed the council long enough today to announce that he and his colleagues did not wish to modify their report.

The commissioners had hoped to be discharged from their long labors, but they must remain until Monday. There is a possibility that they will be requested to be present when the special assembly takes up the report.

In a brief exchange of comment by Mr. Matsucka and Dr. Wellington Koo, for China, regarding the prospects for settlement, the Japanese delegate declared that recognition of the State of Manchukuo was the only possible basis for a pacific agreement ending the dispute. Manchukuo is the state set up with Japanese help to rule over Manchuria.

Dr. Koo said he regretted he was unable to find "any trace of conciliation" in the statements of the Japanese representative. He added that recognition of Manchukuo would be "entirely unacceptable to China."

JAMES L. DUNCAN RITES.

Will Be Conducted This Morning at Sacred Heart Church.

Funeral services for James L. Duncan, 67, employe of the State Department and resident of Washington for more than 40 years, who died Wednesday at his home, 1647 Lamont street, will be held this morning at the Sacred Heart Church at 9 a. m., followed by interment in Mount Olivet Cemetery.

Born in Waterbury, Conn., Mr. Duncan came to Washington and accepted an appointment in the Patent Office, later transferring to the State Department as administrative assistant in charge of the Commerce Office.

He is survived by five children, Mrs. John Griffin, Mrs. Frank Kenney, Mrs. Charles McCarthy, all of Waterbury; Mrs. Theodore Bogley and Dr. William J. Duncan, of Washington; a sister, Mrs. Margaret D. Welton, of Waterbury, and a brother, Dr. Peter J. Duncan, of Washington.

MAYHUGH RITES TODAY.

Alexandria Resident to Be Buried From Home of Daughter.

The funeral of Mrs. Arvannah Mayhugh will take place at 12:30 this afternoon from the home of her daughter, Mrs. Robert Spittle, La Verne avenue, Del Ray, Alexandria. The services will be conducted by the Rev. Ryland T. Dodge, pastor of the Baptist Temple.

Burial will be in Greenwich Cemetery and pallbearers will be Carroll Edwards, Jack Kendrick, Walter Robinson, Henry Edwards, Floyd Embrey and Mahlon Vaughan.

Reconstruction Report Filed.

(Associated Press.)

The Reconstruction Finance Corporation's report on activities during October was submitted yesterday to South Trimble, clerk of the House of Representatives. Trimble said, however, that the report would not be made public until Monday.

DIED

STAVELY—On Friday, November 25, 1932, at her residence, 1744 M street northwest, WILLIE-BROWNING HARALSON, wife of Dr. Albert Livingston Stavely, and daughter of the late Justice Jonathan Haralson, of Alabama. Funeral services and interment private.

VAN HORN—On Friday, November 25, 1932, at Garfield Hospital, THOMAS O. VAN HORN. Remains resting at the W. W. Chambers Co. funeral home, 1400 Chapin street northwest. Notice of funeral later.

VEST—On Friday, November 25, 1932, CATHERINE E., infant daughter of William M. and Marie Vest, and niece of Catherine Harrison. Remains resting at her parents' home, 219 First street northwest, until 2:30 p. m., Saturday, November 26. Funeral services at Cedar Hill Cemetery, at 3 p. m. Services by W. W. Chambers Co.

WALCK—On Friday, November 25, 1932, at his residence, 1918 N street northeast, FREDERICK H., beloved husband of Blanche M. Walck, aged thirty-two years. Funeral services from his late residence on Monday, November 28, at 2:30 p. m. Relatives and friends invited to attend.

WOOD—On Friday, November 25, 1932, at his residence, 110 Hurley avenue, Colmar Manor, Md., ARCHIBOLD A. WOOD, Sr., beloved husband of Anne W. Wood. Remains are resting at Zurhorst's funeral parlors, 301 East Capitol street. Services will be held at Zurhorst's funeral parlors on Monday, November 28, at 2:30 p. m. Interment Fort Lincoln Cemetery.

YARUSSA—On Wednesday, November 23, 1932, at Emergency Hospital, FERTUNATA YARUSSA, beloved niece of Rocco Citrocco. Funeral from the Wm. H. Sardo & Co. funeral chapel, 412 H street northeast, Saturday, November 26, at 9:30 a. m., thence to Holy Rosary Church, where mass will be said at 10 a. m. Relatives and friends invited. Interment Mount Olivet Cemetery.

LABOR VOTES DOWN 5-DAY AMENDMENT

Federation Will Not Seek Short-Day Clause in Constitution.

Cincinnati, Nov. 25 (A.P.).—The American Federation of Labor, by an almost unanimous vote on the floor of its convention, today frowned upon a proposal that it agitate for a constitutional amendment making mandatory a six-hour day and a five-day week for workingmen.

The action came shortly after leaders of the federation had pledged cooperation to the United Brewery Workers Union of America, also meeting here, but not as a part of the American Federation of Labor convention, in efforts to block purported attempt of gangdom to "muscle into" the brewery industry should beer be legalized.

William Green, president of the labor federation, explained the labor convention's action on the 30-hour work week proposal by saying such action does not mean organized labor is opposed to a shorter work week, but that the method of securing such an aim was disapproved. Green was one of the labor leaders to pledge aid in keeping the manufacture of beer in respectable hands.

The defeated work-week resolution was offered by Paul Scharrenberg, of the California Federation of Labor. It had been disapproved in committee before its defeat on the convention floor. Green said at least three other committees are considering methods for making a short work week plan effective.

On recommendation of the federation's executive council, the convention also voted its opposition to a Federal sales tax. The council reported it "regards this form of taxation as a movement to 'soak the poor'" and proposed continued opposition to any effort to pass such tax legislation.

Sense Gangster Plot.

The executive board of the United Brewery Workers Union of America announced that "now, on the eve of victory, with the Volstead law soon to go into the discard, we don't propose to let the Chicago underworld ruin everything."

Immediate expulsion of any member associating with a gangster or racketeer was threatened. An appeal to the Federal Government to aid in keeping the brewers' ranks clean was decided upon and it was agreed to ask Congress for legislation granting brewery licenses only to "citizens of good character and reputation."

Meanwhile the federation mapped new conquests in other resolutions adopted unanimously by the convention. It declared for organizing chain store employes and voted to sponsor further mobilization of laundry workers under the union banner.

Chain Stores Criticized.

Asserting that the depression "is due in part to creation of some mammoth organizations of chain store companies," and adding that "the laboring classes" derive "no benefit from some mammoth combinations," the first resolution urged that the A. F of L. "interest itself vitally with a view to improving the future of the employes of these organizations."

Since "laundry workers of the United States and Canada" are "only partly organized," the second resolution called for the accelerating of union organization activity in this sector.

Then the convention, acting upon committee reports just beginning to trickle in from the upwards of 100 pieces of proposed legislation, in rapid order sounded an unanimous "no" to a move to recognize a fraternal delegate from the Federation of Women's Trade Union auxiliaries at future sessions; reaffirmed its stand for equality between workers, "regardless of race or color," and accepted a report of the union label committee, calling on members to buy goods bearing the union label.

Massacre Claim Denied At Japanese Embassy

With regard to a Nanking government statement, dispatched from Shanghai Thursday, giving out a story of the massacre of 2,700 Chinese peasants—men, women and children—by Japanese soldiers in Manchuria, near Mukden, the Japanese Embassy yesterday announced it has received an official report stating that the story is utterly unfounded; and that the story, which was originally carried by a Chinese newspaper in Shanghai on November 15 as a dispatch from Feiping, seems to have been fabricated by Chang Sueh-liang for the purpose of propaganda on the eve of the opening of the league council.

Talks With Japan Opposed by China

Lytton Proposal to End Manchurian Deadlock Vetoed by Nanking.

Nanking, China, Nov. 25 (A.P.).—Proposals advanced by the Lytton commission and others for direst negotiations with Japan, to find a solution for the Manchurian dispute are absolutely unacceptable to China, the government announced today.

The Lytton commission recommended an advisory conference between China and Japan, with the object of negotiating four separate instruments.

(1) A declaration by the Chinese government constituting a special administration for the three Manchurian provinces.

(2) A treaty between China and Japan dealing with Japanese interests.

(3) Another treaty of conciliation, arbitration, nonaggression and mutual assistance.

(4) A commercial treaty between the two countries.

Americans Assert Arms Pact Near

Naval Situation Between France and Italy Key to Treaty Hope.

Geneva, Nov. 25 (A.P.).—Members of the American delegation attending the disarmament conference here asserted tonight that Geneva was closer to a real disarmament treaty than ever before.

Negotiations to break the naval deadlock between France and Italy continued today in the greatest secrecy. The American delegation expressed the hope that the two countries could get together.

Norman Davis, American representative of the disarmament conference, went to Paris tonight to attend the funeral tomorrow of Col. Robert E. Olds, former Undersecretary of State, who died suddenly. Sir John Simon, British foreign minister, left on the same train with Mr. Davis, who is expected to return here Tuesday after a short conference with Premier Herriot in Paris.

JULIUS GARFINCKEL & CO.
F STREET AT FOURTEENTH

THE MEN OF WASHINGTON
HAVE BEEN QUICK TO APPRECIATE THE MANY VERY REMARKABLE STOCKS
IN OUR MEN'S SHOP

In hardly any time, this shop has become favored headquarters of men of taste and judgment. Here they know they will find only the best, made by tailors and makers accustomed to working on the world's most distinctive goods . . . and here they have learned that it is actual economy to choose goods that long outlast in style and appearance the ordinary type of thing . . .

TODAY . . . WE ASK YOU TO CALL AND ACQUAINT US WITH YOUR NEEDS . . . COME IN AND LOOK AROUND. WE ARE READY FOR YOU WITH OUR CHRISTMAS SELECTIONS.

Complete Lines of Furnishings, Really Remarkable Selection of Mufflers, Gloves, Neckwear, Shirts, Sweaters, Golf Hose, Pajamas, Robes, Canes, Jewelry. Choice Suits and Overcoats, Made by Expert Tailors . . . Full Dress Suits, Dinner Coats, Dress Coats.

RANKIN TO FIGHT CUT IN VETERANS' RELIEF

House Member Will Expose 'Propaganda' Aimed at World War Budget.

(Associated Press.)

Opponents of reductions in Federal benefits to veterans and their dependents have begun a campaign intended to keep a joint congressional committee from obtaining enactment of any sweeping cuts in veterans' allowances.

A tangible evidence of that campaign came yesterday in a statement by Representative Rankin, of Mississippi, issued just as Representative McDuffie (Democrat), Alabama, was summoning the joint committee on veterans' legislation to its first meeting December 1.

Rankin, chairman of the House veterans' committee, a leading proponent of immediate bonus payment at the last session and a candidate for Speaker in the next Congress, said he reserved "the right to review any measure that is proposed by the joint committee affecting the disabled veterans of the World War, their widows and orphans."

"This wholesale abuse of World War veterans by interests or individuals who are themselves receiving enormous bounties, pensions or subsidies from the Government," Rankin said, "is being used largely as a smoke screen, which we propose to dissipate by bringing out the cold facts underlying their propaganda."

Rankin added that "there probably will be a fight over veterans' legislation in the coming session."

McDuffie's request for the December 1 meeting was sent to all the special committee members. Besides McDuffie, they are Senators Robinson, of Indiana; Brookhart, of Iowa, and Hatfield, of West Virginia; and Representatives Chiperfield of Illinois and Tabor, of New York, Republicans; Senators George, of Georgia, and Walsh, of Massachusetts, and Representatives Milligan, of Missouri, and Boehne, of Indiana, Democrats.

Duck Hunters Say Supply Abundant

Many Blackheads Seen in Virginia Marshes and River Sectors.

Richmond, Va., Nov. 25 (A.P.).—Duck hunters have been reporting a goodly supply of the wild fowl on most of the Virginia marshes, rivers and bays. But, they say, a few more wintry blasts are needed, especially in the Back Bay section.

Thoes reporting from the upper Potomac section say most huntsmen are getting the bag. In the lower river there are reported many blackheads. From the Eastern Shore section have come reports that there are more blackheads there than most huntsmen ever saw there before. The number of these ducks is reported to be fair on most of the rivers.

Those who have been to Back Bay during the season report there apparently is no increase in the number of the ducks there, but at least there is no decrease in comparison with last year. They added that the heavy winter weather is needed to get the canvasback and redhead duck shooting.

Arnold's Lawyers Ask About Plea of Guilty

Chicago, Nov. 25 (A.P.).—The threat of the electric chair apparently was removed today from 16-year-old Charles Bertrand Arnold, jr., shortly after he was indicted for slaying his step-grandmother.

Assistant State's Attorney Harry Ditchburn, in answer to a question whether the State would recommend leniency in return for a plea of guilty, said: "Yes, I think that can be arranged."

Ditchburn had just been closeted for a prolonged conference with the youthful slayer's father and stepmother.

Preacher Recants And Ban Is Lifted

Critic of Bishops Restored to Grace When He Apologizes.

Atlanta, Nov. 25 (A.P.).—A year's suspension on charges of "gross imprudence and high unministerial conduct" was lifted today from the Rev. Rembert G. Smith, once a critic of bishops and other fellow churchmen, and he was restored to active membership in the North Georgia Conference of the Methodist Episcopal Church South. He made a public apology, asked forgiveness and was reinstated by a thunderous shout of "aye."

The Rev. Mr. Smith had frequently criticized bishops and other leaders of the church for what he termed their political activities, but Bishop John M. Moore said the criticism had nothing to do with the suspension.

"What he said about politics and the bishops had no more to do with his trial last year than what he might have said about Mussolini," Bishop Moore asserted in presenting the case to the conference today. "The church has no right to try a man for his political views."

MRS. STAVELY DIES.

Daughter of Late Alabama Jurist Was Stricken Suddenly.

Mrs. Albert L. Stavely, wife of Dr. Stavely, 1744 M street northwest, died suddenly at her home yesterday. Mrs. Stavely was a daughter of the late Justice Jonathan Harrelson, of the Alabama Supreme Court.

Besides her husband, she is survived by two sisters, Miss Caroline Harrelson and Mrs. John Michener, and two nieces.

Funeral arrangements have not been completed.

Governor Bryan Better Following Heart Attack

Lincoln, Nebr., Nov. 25 (A.P.).—H. B. Porterfield, secretary to Gov. Charles W. Bryan, issued a statement tonight saying that after an illness from pneumonia the governor suffered slightly from heart disease Wednesday, but that his condition was distinctly improved today.

The governor has been ill since he closed a successful campaign for reelection November 8.

DOCTORS Recommend AMBULANCES By
The GREATER Chambers Co
Clean, Fresh and SANITARY
Charges Lowest in City
$4.00 ANY PLACE IN D. C.
VERY LOW RATES ON LONG DISTANCE CALLS
Call COl. 0432

If a Distinctive Gift Is Desired!
STERLING SILVER mounted
MONOGRAMMED GEAR SHIFT BALL
The newest expression of personal taste for motorists. Distinctive, individual monogram designs. A gift that is different —and worth while.

Priced at
$3.00 In Silver and Black
$3.50 In Silver and Colors

B. Harris & Co.
F Street at 11th
Jewelers and Diamond Merchants for Over Half a Century

RAILROADS FIGHTING PROFITS LAW AGAIN

Continued from Page 1.

excess earnings bill, and that it erred in finding the railroad's property valuation.

The suit was filed before U. S. District Judge Walter C. Lindley in the Eastern District of Illinois.

In the O'Fallon case appeal, the Supreme Court ruled that the Interstate Commerce Commission erred in determining property values, basing earnings computations on prices prevailing from 1910 to 1914. The recapture order went back to the commission for revision of property value figures.

With many of the leading transportation systems today borrowing funds from the Reconstruction Finance Corporation to meet demands at a critical moment in their history, the carriers still face a staggering debt to the Government if the recapture clause is sustained.

Senator Robinson Quits As Arkansas Attorney

Little Rock, Ark., Nov. 25 (A.P.).—Senator Joe T. Robinson announced his retirement today from the law firm he has headed for twelve years, to devote "my entire time to public duties."

Senator Robinson was the senior member of the firm of Robinson, House & Moses, but for a number of years has represented only those clients "who came to me and whose employment I accepted."

Former Guests of Reynolds Wed.

New York, Nov. 25 (A.P.).—James R. Shepherd and Mrs. William Vaught, who were among the guests at the party which preceded the death of Smith Reynolds at Winston-Salem, N. C., were married shortly after noon today at fashionable St. Bartholomew's Church on Park avenue.

CABINET VOTES HUGE ARMS SUM IN TOKYO

Continued from Page 1.

chamber of commerce dinner attended by several cabinet ministers, notably Gen. Sadao Araki, who has the war portfolio.

Gen. Araki, the vernacular press reported, said in reply to the baron that economic questions should not receive primary consideration until conditions in Asia have been stabilized.

"The economic and financial foundations of Japan will not be weakened by a temporary outlay of 1,000,000,000 yen—$200,000,000—or more, which the army may require for an emergency," he said.

The combined army and navy appropriations include 185,000,000 yen—$37,000,000—to cover the expenses of another year's occupation of Manchuria, and 237,000,000 yen—$47,400,000—for the "replenishment of arms" of the fighting services. Much of the replenishment item will go to the expansion of the air force.

The army and navy had asked for more than $100,000,000 each. These demands were cut down after a long struggle between the finance minister on one side and the war and naval ministers on the other.

The Japanese press has expressed alarm over the condition of the national finances. A typical commentator is the Osaka Asahi, which said: "It is a shocking condition when the combined military appropriations are 820,000,000 yen—$164,000,000—and the total proceeds of taxation only 692,000,000—$138,400,000."

Indian Curio Dealer Dies.

Deadwood, S. Dak., Nov. 25 (A.P.).—L. W. Stillwell, 88, a pioneer resident and widely known throughout the country as an Indian curio and mineral specimen dealer, died at his home yesterday. Mr. Stillwell was born in Syracuse, N. Y., and came to the Black Hills in 1879.

BEDDING LIFETIME FURNITURE DRAPERY

PHILCO Superheterodyne - -
No Wonder It's So Popular

$100
Twin Electro-Dynamic Speakers
Shadow Tuning
Automatic Volume Control
4-Point Tone Control
9 Tubes . . . 4 Pentodes
Push-pull Circuit
Illuminated Station Recording Dial
New High Efficiency Tubes
Beautiful Walnut Cabinet

Other Philco Models From $49.50 Up

MAYER & CO.
Seventh Street Between D and E

Parking . . . Drive to Rear Entrance . . . Car Will Be Parked

FUNERAL DIRECTORS
CHAS. S. ZURHORST
301 EAST CAPITOL ST. LINCOLN 6372

Frank Geier's Sons Co.
1113 SEVENTH ST. NW. Telephone Modern Chapel. NATIONAL 2473

THOS. S. SERGEON
1011 7TH ST. NW. Telephone Natl. 1000

JAMES T. RYAN
317 PA. AVE. SE. Atlantic 1700.

ESTABLISHED 1870.
JOHN R. WRIGHT CO.
1337 10th st. nw. Phone North 0047.

J. WILLIAM LEE'S SONS CO.
FUNERAL DIRECTORS
CREMATORIUM
4th and G Sts. N.E. Lincoln 5200

FUNERAL DESIGNS
GEO. C. SHAFFER 900 14TH ST. NW.
Expressive Floral Emblems. Phone
Moderate prices. Open eve. & Sun. Nat. 0106

GUDE BROS. CO., Florists
APPROPRIATE FUNERAL DESIGNS.
1212 F STREET. National 4576.

CHURCH ARRANGING FOR LOYALTY SUNDAY

Dr. Stockdale to Preach at First Congregational Tomorrow.

At the First Congregational Church Tenth and G streets, Dr. Allen A. Stockdale will preach at the 11 o'clock service on "More Than Conquerors" and in the evening at 8 o'clock on "Roosevelt's Letters to His Children." Tomorrow is Loyalty Day at First Church. The morning service will be broadcast over Station WOL. The vested choir, under the direction of Ruby Smith Stahl, will sing at both services.

Church night supper will be held on Thursday evening at 6 o'clock and will be followed by the midweek meeting at 6:45 o'clock. Dr. Stockdale will be in charge and his subject is "Christian Discipleship." The annual Christmas bazaar of the Women's Society will be held all day Wednesday and Thursday in the church parlors. The young people will present a three-act play, entitled "The Tinker" on Wednesday evening at 8 o'clock.

The Sunday School meets at 9:45 a. m. People of all ages will be welcome in their respective departments. Beginners and primary departments meet in the parish house and the junior intermediate in the Sunday School room. The young men's class under the leadership of Martin Schram, meets in the west downstairs room of the parish house. The young women's class meets in the parish house. In the men's class meeting, at 10 a. m. in the east parlor of the church, Dr. Bartlett B. James will discuss the subject "Religion for a Nation." The Women's Bible Class meets in the west parlor with Mrs. E. C. Alvord.

The Young People's Society meets tomorrow at 6:30 p. m. in the Sunday School room. A one-act play, "Stephen Becomes a Pilgrim," will be presented. The High School Society will meet with the Young People's Society.

Services Tomorrow

The Rev. Godfrey Chobot, the pastor, will preach at the Sixth Presbyterian Church at the 11 a. m. service on "Abiding Things."

At Takoma Park Baptist Church, at the morning service, the pastor, the Rev. William E. LaRue, will give a sermonette to the children, followed by a sermon to adults. At the evening service, the Rev Frank S. Niles, pastor of Georgetown Presbyterian Church, will preach.

The Mendelssohn-Bartholdy "Hymn of Praise" will be given at the 8 p. m. service at Calvary Methodist Church by the chorus choir and regular church soloist, assisted by guest artists. At the 11 a. m. service the pastor, the Rev. Vernon N. Ridgely, will preach.

At Brightwood Park M. E. Church at 8 p. m. a Biblical drama will be given under the direction of Mrs. S. Carroll Coale, the wife of the pastor.

Dr. John E. Briggs, the pastor, will preach at both services at the Fifth Baptist Church.

At St. Columba's Episcopal Church, the rector, the Rev. E. A. LeMoine, will preach at the 11 a. m. service, and a special song service and organ recital has been arranged to take the place of the regular service at 7:30 p. m.

Dr. W. L. Darby, secretary of the Federation of Churches, will preach at 11 a. m. at Northminster Presbyterian Church.

Dr. John Compton Ball, the pastor, will preach at both services at the Metropolitan Baptist Church.

At the Ninth Street Christian Church, the pastor, the Rev. Clifford H. Jope, will speak at the 11 a. m. service on "This Grace Also."

"The Human Christ" will be the subject of the sermon that Dr. Henry W. Snyder will preach at 11 a. m. at St. Paul's Lutheran Church, it being the first of a series of four sermons on phases of the life of Christ.

The Rev. E. Hez Swem, the pastor, will preach at the 11 a. m. service at Centennial Baptist Church.

"An Interview With God" is the subject chosen by Dr. Bernard Braskamp for the morning service at Gunton-Temple Memorial Presbyterian Church.

At the Second Baptist Church, the minister, the Rev. J. L. S. Halloman, will conduct both services.

St. Andrew's Brotherhood Arranges Rededication

Potomac Assembly Will Worship in Cathedral on Wednesday.

Harris & Ewing.
THE REV. WILLIAM R MOODY.

Members of the Brotherhood of St. Andrew in the Potomac Assembly, which includes parishes in and around Washington, will gather on St. Andrew's Day, next Wednesday, at 8 p. m., in the Chapel of the Resurrection at Washington Cathedral, for their annual service of rededication. Plans for the service were announced yesterday by the Rev. Dr. G. Freeland Peter, canon and chancellor of the Cathedral, and the Rev. Dr. Franklin J Bohanan, rector of Rock Creek Parish and chaplain of the Potomac Assembly.

The charge, or address, will be delivered by the Rev. William R. Moody, dean of the Northern Convocation, comprising Montgomery and part of Prince Georges Counties, and chairman of the department of religious education in the Diocese of Washington. One of the youngest men to be selected for this office, the Rev. Mr. Moody has played an important part in the vigorous forward movement of the Episcopal Church now going on in the Northern Convocation. He was one of the delegates to the annual convention of the Brotherhood of St. Andrew at Sewanee, Tenn., in 1931, and had the honor of representing the Diocese of Washington on the Brotherhood pilgrimage to Japan last July.

Under the leadership of E. F. Leadbeater and B. Ward Boswell, of Christ Church Chapter, Alexandria, a number of men and boys from Northern Virginia are expected to join with local members of the brotherhood in the rededicaion service. A chapter of young men was formed recently in historic Pohick Church, where George Washington worshiped, and many members of the brotherhood are numbered among the students at the Virginia Theological Seminary.

James V. Guthrie, of St. Paul's Chuch, Twenty-third street, is president of the Potomac Assembly, and John H. Davidson, of the chapter at St. Thomas' Church, is secretary.

St. Andrew's Day, November 30, will be observed at St. Andrew's Church by confirmation service at 8 p. m. Bishop Freeman will preach on this occasion and will also confirm. Holy Communion will be celebrated at 10 a. m. At the service tomorrow, the rector, the Rev. A. J. Wilder, will preach on "Confirmation" at the 11 o'clock service. The Young People's Fellowship will meet at 7:30 p. m., when Dr. C. F. Marvin, of the United States Weather Bureau, will be the speaker.

Church Planning St. Andrew's Day

Holy Communion Wednesday by Rock Creek Rector.

The services tomorrow at Rock Creek Episcopal Church, Rock Creek Church road and Webster street northwest, include celebration of national corporate Holy Communion for men and boys at 8:30 a. m., church school at 9:30 a. m., and morning prayer at 11 a. m., with sermon by the rector, the Rev. Dr. Franklin J. Bohanan.

On Wednesday, St. Andrew's Day, there will be a celebration of Holy Communion at 9 a. m. The Rock Creek senior and junior chapters of the Brotherhood of St. Andrew will join in the national celebration of the forty-ninth anniversary of the fraternity at the rededication service in Washington Cathedral at 8 o'clock Wednesday night.

Holy Comforter Chapel, Rock Creek Parish, 5714 Georgia avenue, will celebrate Holy Communion at 7:30 a. m. tomorrow and at 10 a. m. on Wednesday, St. Andrew's Day. The other chapel services tomorrow include morning prayer, choral service, and sermon at 11 a. m., and evening prayer at 7:30 p. m.

"Personal Christ" Dr. Perkins' Topic

First of Advent Sermons Will Be Preached Tomorrow.

"The Personal Christ" will be the subject of the sermon by the Rev. Frederic W. Perkins at the Universalist National Memorial Church tomorrow morning at 11 o'clock. This will be the first of a group of Advent sermons dealing with various aspects of the personality and mission of Christ, leading up to the celebration of the Nativity at Christmas. The church school will meet at 10:15 a. m., except the adult class which follows the church service at 12:15 p. m.

On Tuesday the women of the parish will meet at 10 o'clock for Red Cross sewing. Mrs. F. A. Evarts is the chairman of this project. On Thursday at 8 p. m. the board of management will meet in the Romaine-Van Schaick room. There will be a meeting of the Boy Scout Troop, under the leadership of Mr. Danov, on Friday at 7:30 in Perkins Hall.

Wanderers

Mt. Pleasant Church Will Discuss Problem of Homeless Men.

Social problems involved in the migration and unemployment of the more than 1,000,000 transient and homeless men and boys in the United States, including several thousand in the District, will be considered Thursday night at a joint conference of three organizations in the Mount Pleasant Congregational Church.

Members of the Men's Club, the Business and Professional Women's League of Service and the Mount Pleasant Congregational Relief Commission will hear Ensign W. F. Decker, of the Salvation Army; John S. Bennett, superintendent of the Central Union Mission, and L. A. Halbert, director of public relief in the District, describe conditions existing among these men and boys. Following the addresses a plan will be formulated by which the organizations may pool their resources in an effort to assist the local relief organization to provide for the transients.

The conference Thursday night is one feature of the general social service and relief program in operation at the Mount Pleasant Church, under the supervision of the minister, the Rev. Russell J. Clinchy.

As a part of the general plan, members of the Mount Pleasant Young People's Forum, who are receiving training in a social service study series, will be the guests of the staff of Friendship House at tea tomorrow afternoon.

Lieut. Col. Karl F. Baldwin, U. S. A., will address the Mount Pleasant Adult Forum tomorrow morning, speaking on "Social Conditions in Japan."

At the morning services in Mount Pleasant Church tomorrow, the minister, the Rev. Russell J. Clinchy, will preach on "The Modern Man and the Church."

Rev. Ignatius Smith St. Dominic's Preacher

The Very Rev. Ignatius Smith, one of the most popular pulpit orators, will deliver a series of sermons in St. Dominic's Church, Sixth and E streets southwest, on the Sundays of Advent at 7:30 p. m.

The subjects of his sermons are "Wise Men," "Poor Men," "Politicians" and "Christ.' These sermons have been specially prepared by Father Smith to give those who desire to do so an opportunity to prepare themselves for the feast of Christmas.

How to Be Beautiful

By ELSIE PIERCE.

Miss S. G.: (1) It is not necessary to heat the castor or olive oil for the lashes. Oil is usually heated when used for lines or wrinkles around the eyes, as it is more soothing and penetrating. (2) Since you do not wish to lighten your hair, I would suggest using a vinegar rinse. It leaves the hair easier to manage and gives dull, drab hair a lovely sheen and luster. Send a self-addressed envelope for my shampoo and rinse instructions.

* * * *

Catherine: (1) Since you do not give your height, I can not tell you what your correct weight should be. (2) I do not approve of strong bleaches for freckles. Use protective measures of finishing cream and powder before exposure to the sun. Mild bleaching with lemon juice, cucumber juice or buttermilk will gradually lighten the freckles. Send a self-addressed envelope for my bleaching bulletin and leaflet telling how to overcome blackheads.

* * * *

Blondie: For your coloring, blonde hair and blue eyes, the following colors should be very becoming: blue, blue-violet, the lighter shades of green, blue-green, all shades of orchid, white, black (with color accents). Beige, yellow and gold are particularly flattering when they exactly match the color of your hair. Certain shades of gray, blue gray and deep, warm rose-gray would also be good. My color bulletin and fashion hints are yours for the asking.

* * * *

Herb: Falling hair may be overcome by stimulating the circulation of the scalp through daily massage and night and morning brushing. Hot olive oil treatments before shampooing are particularly beneficial, and a good astringent tonic may also be used several times a week with benefit. For complete directions send a self-addressed envelope for my hair bulletins.

(Copyright, 1932.)

ROBINS CONVERSION TOPIC OF SERMON

Dr. Copenhaver Will Preach on Official, Long Time Missing.

"The Conversion of Col. Raymond Robins" will be the sermon subject which will be used by Dr. John C. Copenhaver, pastor of Epworth Methodist Episcopal Church South, Thirteenth street and North Carolina avenue northeast, tomorrow morning for the 11 o'clock service.

For the evening service at 8 o'clock his sermon topic will be "Turning Down a Banquet." At the morning service a class will be received into church membership. These persons have been brought to the church as a result of the recent Sunday evening evangelistic services, which services will be continued by Dr. Copenhaver.

Sunday school services will be held at 9:30 tommorrow morning. Services of the young people's department and the adult group will be held in the church at 7 o'clock Sunday evening. The regular midweek prayer meeting will be held in the church at 8 o'clock Thursday evening and will be conducted by the pastor.

Forty teams of two persons each are now carrying out the plan of the annual friendly "visitation" which was inaugurated this week with an inspirational dinner held in the social rooms of the church. The movement is headed by W. C. Furr.

The Hummer Memorial Class of the Sunday school is making a canvass of the membership of the church for material as contributions to the "Crucible Campaign." The work is under the direction of Mrs. W. D. Clark, and funds raised thereby will be used in the many outlets of the class in its varied work.

Evangelistic Year Planned by Church

Tomorow morning at the Central Presbyterian Church, the pastor, Dr. James H. Taylor, will preach on "The Law of the Spirit." In connection with the plan of the Southern Presbyterian Church to make the year 1933 an evangelistic year, plans are being formulated in the various churches of Potomac presbytery for personal workers' training classes and for a series of meetings in many of the churches.

McCartney Topic Based on Knights

Morning Topic Announced By First-Covenant Pastor.

Dr. A. J. McCartney, minister of the Covenant-First Presbyterian Church, will take as his subject tomorrow morning "When Knights Were Bold," the second of the series in "Soldiers of Christ Arise" sermons about "The Warrior, the Women and the Christ" that touch lives at every phase and which focus their special appeal upon the hearts of the young.

At the mid-week service Thursday evening Dr. McCartney continues with his series of Bible studies from the Book of Acts under the general caption "How the Christian Church Got Its Start." Judge Hugh M. Tate, of the Interstate Commerce Commission, will adress the All-Comers Men's Bible Class tomorrow morning at their meeting at 9:45 on the subject "Stewardship of Life."

Christian Science Churches

"Ancient and Modern Necromancy, alias Mesmerism and Hypnotism Denounced," is the subject of the Lesson-Sermon in all the Churches of Christ Scientist tomorrow. The Golden Text is from I Corinthians 16:13: "Watch ye, stand fast in the faith, quit you like men, be strong." Among the citations which comprise the Lesson-Sermon is the following from the Bible: "Teach me thy way, O Lord, and lead me in a plain path, because of mine enemies. Deliver me not over unto the will of mine enemies; for false witnesses are risen up against me, and such as breathe out cruelty." (Psalms 27:11,12). The Lesson-Sermon also includes the following passage from the Christian Science Text Book, "Science and Health with Key to the Scriptures," by Mary Baker Eddy: "Human will power is not Science. Human will belongs to the so-called material senses, and its use is to be condemned. Willing the sick to recover is not the metaphysical practice of Christian Science, but is sheer animal magnetism. Human will power may infringe the rights of man. It produces evil continually and is not a factor in the realism of being. Truth, and not corporal will, is the divine power which says to disease, 'Peace, be still'" (page 144).

CHAPLAIN

REV. CHARLES BARKER SCOVIL, chaplain to students at the University of Minnesota, who will speak Wednesday night at anniversary services of the Grace Episcopal Church.

"MAN WHO DREAMS" TOPIC OF DR. SIZOO

N. Y. Avenue Presbyterian Pastor Announces New Sermon Series.

The New York Avenue Presbyterian Church tomorrow morning will hear Dr. Joseph R. Sizoo, who will have for his subject, "The Unforgotten of God."

Tomorrow evening Dr. Sizoo will begin a series of sermons which will continue during the remaining Sunday evenings of this year. His subject tomorrow evening will be, "The Man Who Dreams."

The Young People's Society for Christian Endeavor will meet at 6:45 o'clock with James Brooks in charge of the discussion of the topic, "To What Extent Is Our Church the Result of Missionary Efforts?"

Next Friday from 2 until 10 o'clock a Christmas bazaar will be held in the parish halls. The Wednesday Morning Guild is sponsoring this bazaar and the hostesses will be Mrs. Joseph R. Sizoo, Mrs. Carl E. Schoenhals and Mrs. James H. Cox. There will be a variety of gifts displayed including dolls and toys, aprons of all kinds, linens, as well as homemade cake, cookies, candy and jellies.

The final meeting of the Mission Study Class will be held Wednesday morning at 11 o'clock when Mrs. Edgington will discuss "Making China's Dreams Come True."

Modern Problems Lecture Subject

Dr. Phillips to Continue Series at Epiphany Church.

Services at the Church of the Epiphany tomorrow will be as usual. Holy Communion at 8 a. m., Church School at 9:30, morning prayer and sermon by the rector at 11, Young People's fellowship at 6:30 and the evening service at 8.

The rector, Dr. Z. Barney Phillips, will continue his series of lecture-sermons on modern problems confronting the Christian world.

The special theme for tomorrow night's sermon will be "The Preservation of the Family, the Bulwark of Our Civilization."

Trinity to End Its Celebration

Special Services Tomorrow Include Sermon by Former Pastor.

The week celebrating the 130th anniversary of the Trinity M. E. Church, Pennsylvania avenue and Fifth street southeast, will close with the services tomorrow. The week's celebration has been unusual and the services tomorrow promise to be equally so. The Rev. William J. Thompson, who as a young man was assistant pastor of Trinity, will preach at 11 a. m.

At 8 p. m. the Naval Lodge of Ancient Free and Accepted Masons will visit the church in a body. Naval Lodge was organized in 1805, thereby celebrating its 127th anniversary.

The minister, D. L. Ennis, will speak on "The Meaning of Masonry." The quartet and chorus choir, the junior choir and the Masonic choir will furnish music.

Culbertson on Bridge

By ELY CULBERTSON

510

TRADING SUBSTANCE FOR SHADOW

THERE is a fable about a dog crossing a stream with a bone in his mouth and glancing down into the placid waters he noticed a greatly enlarged reflection of the bone there. Dropping his bone, he dived into the water after what appeared to be so much greater, only to find that he had traded substance for shadow.

Many Contract players are like the dog in the fable. They see a sure defeat in the contract, but hope to make it greater, and refuse to take the set when they have it before them. Others can see the certainty of making the contract, but, seeking an overtrick, which at best means 50 points, they sacrifice the substance of the Bridge game for the shadow of the overtrick, and lose both.

The hand below is an illustration of this fact:

South—Dealer.
East and West vulnerable.

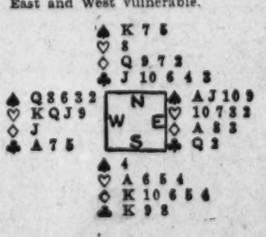

North and South had been getting good breaks all evening, but on the previous hand, East and West had scored a game, and South, fearing that luck was about to turn, opened the bidding with a sub-minimum one diamond bid. West doubled, and North, in an effort to stop East from bidding, jumped to four diamonds. East passed, and South, rebidding his near psychic, hoping that his partner held tenaces over West's strength, raised to five diamonds. This East doubled.

West opened the heart King, which South won with the Ace and returned a heart, trumping in the Dummy. The club Knave was now led, East covered with the Queen, South played the King and West won with the Ace. Here, all West would have had to do to set the contract would have been to return a spade, but, hoping to reduce the Declarer's ruffing power, he decided to return a diamond, which East won with the Ace. East now could have set the contract by laying down the Ace of spades, but he, too, felt greedy, so returned a trump. South then ruffed another heart in Dummy, returned to his own hand, drew East's last trump, and discarded his losing spade and one losing heart on Dummy's clubs, thus making his doubled contract of five.

It is interesting to note that even a set of 1 trick on this hand would have been a paying penalty, as East and West, playing the hand at spades, need lose at most three tricks.

(Copyright, 1932.)

CATHEDRAL TO MARK ADVENT'S BEGINNING

Bishop Freeman Will Speak Tomorrow at 4 P. M. on "Awakening Call."

The first Sunday in the Advent season of the Christian year will be celebrated tomorrow at Washington Cathedral, with the Right Rev. Dr. James Edward Freeman, Bishop of Washington, delivering the sermon at the people's evensong service in the great choir at 4 o'clock. His subject will be "The Awakening Call," the first in a series covering the next four Sundays on the general advent theme, "Messages for These Times."

The Very Rev. Dr. Hughell E. W. Fosbroke, dean of the General Theological Seminary in New York City, will deliver the first of a series of sermons at the service of morning prayer and celebration of the holy communion tomorrow morning at 10:30 o'clock. His theme tomorrow will be "The End of All Things," and he will occupy the pulpit at the 10:30 services on the three succeeding Sundays.

Music for the 10:30 and 4 o'clock services will be furnished by the Cathedral choir of men and boys, under the direction of Edgar Priest, and evensong service will be broadcast over local radio Station WMAL.

There will be the usual early celebration of the Holy Communion in the Bethlehem Chapel at 7:30 oclock. A cordial invitation is extended to local residents and holiday visitors to Washington to attend these services, special attention being invited to the change of hour for the Sunday morning service from 11 o'clock to 10:30 o'clock.

Group pilgrimages for those members of the congregation who have not had an opportunity to be shown through the gerat choir and the crypt chapels will be held immediately following the 10:30 a. m. and 4 p m. services. Those wishing to participate in the pilgrimages are requested to meet Canon John W. Gummere in the Chapel of St. John in the south choir aisle. Heating facilities recently installed in the cathedral have been turned on in the great choir this last week, thereby affording comfortable accommodations for congregations up to 1,000. All seats are free.

Beginning Thursday, December 1, and continuing for the following Thursdays in the Advent season, the Rev. Malcolm S. Taylor, director of evangelism of the National Commission on Evangelism, will deliver addresses following choral evensong in the great choir at 4 o'clock. His subject will be "Preparing the Way of the Lord." The Rev. Dr. Taylor came to Washington recently from South Carolina and has established an office in the College of Preachers Building in connection with his new work.

'Thanking God for God' Asbury Church Sermon

The Rev. E. C. Beery, pastor of Francis Asbury M. E. Church South, will pr each at both services tomorrow. In the morning he will take as his subject "Thanking God for God," while at the evening service he will preach on "The Truth." The Men's Bible Class will meet in the church auditorium at 9:30 a. m. and Tracy L. Jeffords will lecture on "Stewardship of Life."

The Epworth League devotional service will be held on Sunday evening at 7 o'clock. The Woman's Missionary Society will hold its monthly meeting on Wednesday at the church. The pastor will have charge of the midweek prayer service on Thursday at 8 o'clock.

Capital Sodality Union Plans Demonstration

The semiannual religious demonstration of the Sodality Union of Washington will be held tomorrow night at St. Stephen's Church.

The sermon will be delivered by the Rev. Joseph M. Nelligan, assistant pastor of St. Gabriel's Church. The Rev. George B. Harrington, of St. Stephens, will be the celebrant of the Solemn Benediction of the Most Blessed Sacrament. Music for the services will be rendered by the Sodality Union Chorus under the direction of Miss Margaret Walsh with Miss Margaret G. Breen as organist.

Sermon in French Tomorrow.

"Gratitude Envers Dieu" will be the subject of the sermon by M. Frank Liotard at the French services at the New York Avenue Presbyterian Church tomorrow afternoon at 4 o'clock.

Mr. Liotard is acting pastor of the French congregation during the absence in Europe of the Rev. Dr. Florian Vurpillot.

Patou's crystal beaded jacket adds a brilliant climax to this thoroughly enjoyable evening frock in hyacinth blue satin crepe. Without the jacket the frock beneath is perfect, but with it—the effect—on you and your public—is something you wouldn't want to miss!

$49.50

A MISSES' GOWN FASHION SALON, SECOND FLOOR

THE NEW Jelleff's
1216-1220 F STREET

CONGREGATIONAL.

FIRST CONGREGATIONAL CHURCH
10th and G Streets N.W.
ALLEN A. STOCKDALE, D. D., Minister

Dr. Stockdale speaks Sunday at 11 a. m., on "More Than Conquerors," and at 8 p. m. on "Roosevelt's Letters to His Children." Church Night Supper, 6 p. m., Thursday, followed by Midweek Meeting at 6:45 o'clock.

"THE MODERN MAN AND THE CHURCH"
A Sermon Tomorrow at 11
at MT. PLEASANT CHURCH
By Rev. RUSSELL J. CLINCHY.
Adult Forum at 10 a. m.
"SOCIAL CONDITIONS IN JAPAN."
Columbia rd. at 14th st.

CHRISTIAN SCIENCE.

Christian Science
Churches of Christ, Scientist, Branches of The Mother Church,
The First Church of Christ, Scientist, in Boston, Mass.

First Church of Christ, Scientist, Columbia rd. and Euclid st.
Second Church of Christ, Scientist, 111 C st. ne.
Third Church of Christ, Scientist, 13th and L sts. nw.
Fourth Church of Christ, Scientist, 16th and Meridian sts. nw.

SUBJECT:

"Ancient and Modern Necromancy, alias Mesmerism and Hypnotism, Denounced."

SERVICES:
SUNDAY—11 a. m. and 8 p. m.
SUNDAY SCHOOL—11 a. m.
WEDNESDAY EVENING MEETINGS, 8 O'CLOCK.

READING ROOMS:
FIRST CHURCH, 730 17th st. nw. Hours, 9 to 9 (except Wednesdays, 9 to 7, and Sundays and holidays, 2:30 to 5:30).
SECOND CHURCH, 111 C st. ne. Hours, 1:30 to 5:30 week days; closed Sundays and holidays.
THIRD CHURCH, Colorado Bldg., 14th and G sts. Hours, 9:30 to 9 (except Wednesdays, 9:30 to 7:30; Sundays and holidays, 2:30 to 5:30).
FOURTH CHURCH, Tivoli Bldg., 3313 14th st. Hours, 9:30 to 9, week days (except Wednesdays, 9:30 to 7:30; Sundays and holidays, 2:30 to 5 p. m.).
All are welcome to attend our church services and use our reading rooms.

METHODIST EPISCOPAL SOUTH

MOUNT VERNON PLACE
Southern Methodism's Representative Church, Mass. Ave. at 9th st. nw.
FORNEY HUTCHINSON, D. D., Pastor
8 p. m.—"Taking a Chance!"
11 a. m.—"Is Jesus Christ Making Good?"

EPWORTH
13th st. and North Carolina ave. ne.
Rev. John C. Copenhaver, D. D., Pastor.
11:00 a. m.—"The Conversion of Col. Raymond Robins."
8:00 p. m.—"Turning Down a Banquet."
Sunday School, 7 p. m. Services. All Cordially Welcome.

FRANCIS ASBURY
16th near Lamont st. nw.
The Rev. E. C. BEERY, Pastor.
11:00 a. m.—"Thanking God for God."
8:00 p. m.—"The Truth."
9:30 a. m.—Sunday School.
Thursday, 8 p. m., Prayer Service. Music, Francis Asbury Quartet.

MEHODIST EPISCOPAL.

TRINITY M. E. CHURCH
Pa. Ave. and 5th st. se.
DAN L. ENNIS, D. D., Minister.
130TH ANNIVERSARY
November 20-27
11:00 a. m.—The Rev. William J. Thompson, D. D., LL. D., of the faculty of Drew University, will preach.
8:00 p. m.—The Naval Lodge of Masons will attend, and the minister will preach on "The Meaning of Masonry." Special music by the quartet and chorus choir and the Masonic choir.

THEOSOPHY

LIGHTBRINGER LODGE
Presents a Series of Five Lectures at
Washington Club,
1010 17th St. N.W.
Opposite Y. W. C. A.
SUNDAY, NOV. 27. Psychology of the Emotions.
TUESDAY, NOV. 29. Yoga Systems and Their Purpose.
WEDNESDAY, NOV. 30. Creative Power of the Mind, by Mrs. Josephine Ransom (of England).
THURS., DEC. 1. Clairvoyant Study of Life After Death.
FRI., DEC. 2. Divine Mind in Nature, by Mr. Geoffrey Hodson (of England).
LECTURES BEGIN AT 8:15 P. M. Sunday Lecture free. Nov. 29-30 and Dec. 1-2, 50 cents each lecture.

Episcopal

In the Great Choir of Washington Cathedral
Sunday, November 27.
Holy Communion 7:30 a. m.
Morning Prayer, Holy Communion and Sermon. Preacher, The Very Rev. Hughell Fosbroke, D. D., dean of the General Theological Seminary, New York City. Subject: "The End of All Things." 10:30 a. m.
People's Evensong and Sermon. Preacher, The Bishop of Washington. Advent theme: "Messages for These Times." Subject: "The Awakening Call," 4:00 p.m.
Thursday, December 1.
Advent Address at 4:00 p. m. by the Rev. Malcolm S. Taylor, Director of Evangelism of the National Commission on Evangelism. Subject: "Preparing the Way of the Lord."

ST. JOHN'S CHURCH
LAFAYETTE SQUARE
8:00 a. m.—Holy Communion.
11:00 a. m.—Morning Prayer and Sermon.
4:00 p. m.—Evensong and Prayer.
The Rev. Leon A. Shearer will preach.
Monday, 8:15 p. m., Organ Recital. T. Guy Lucas, Organist & Choirmaster

Church of the Epiphany
1317 G st. nw.
Rev. Z. B. PHILLIPS, D. D., LL.D.
Rev. ALVIN LAMAR WILLS, M. A.
8:00 a. m.—Holy Communion.
9:30 a. m.—Church School.
11:00 a. m.—Morning Prayer and Sermon by the Rector.
6:30 p. m.—Young People's Fellowship.
8:00 p. m.—Evening Prayer and Sermon by the Rector. Subject, "The Preservation of the Family."

ST. AGNES' CHURCH
46 Que Street Northwest.
(Fla. Ave. or N. Capitol St. Cars.)
Sunday services, 7 and 11 a. m. and 8 p. m. Sunday School, 9:30 a. m. Daily mass, 7 p. m. Evensong and Intercession, Friday, 8 p. m.

ROCK CREEK PARISH ST. PAUL'S
Rock Creek Church rd. and Webster st.
Rev. F. J. BOHANAN, D. D., Rector.
Services—8:30, 9:30, 11 a. m. and 7 p.m.

ST. ANDREW'S V AND NEW HAMPSHIRE
The Rev. A. J. Wilder, S.T.B., Rector.
SERVICES—8 a. m. and 11 a. m.
Sermon on "Confirmation" by the Rector.
ST. ANDREW'S DAY
Wednesday, Nov. 30th.
10:30 a. m.—Holy Communion.
8:00 p. m.—Confirmation by Bishop Freeman.

Presbyterian

COVENANT-FIRST
Connecticut Ave. at 18th and N Sts. N.W.
Dr. Albert Joseph McCartney
Minister
Rev. J. Woodman Babbitt,
Assistant Minister
Morning Worship at 11 A. M.
Subject:
"The Militant Note in Life and Religion"
Sunday School for all grades at 9:45 A. M.
Young People's Meetings at 7 o'clock Sunday evening.
Thursday evening service at 8 P. M.

Church of the Pilgrims
On the Parkway.
At 22d and P Sts. N.W.
Rev. ANDREY REID BIRD, Minister.
Divine Worship at 11 A. M. and 7:45 P. M.
Services conducted by the minister.
ORGAN RECITAL, 7:30 p. m.
A Cordial Welcome to All.

SIXTH PRESBYTERIAN
16th and Kennedy Sts. nw.
Rev. GODFREY CHOBOT, Pastor.
11:00 a. m.—"ABIDING THINGS."
Visitors Always Welcome.

NEW YORK AVENUE CHURCH
13th & H & N. Y. Ave.
Ministers
DR. JOSEPH R. SIZOO
DR. ANDREW M. BRODIE
11:00 A. M.—
"The Unforgotten of God"
8:00 P. M.—
"The Man Who Dreams"

SERVICES FRANCAIS
New York Avenue Church
13th and H sts.
Sermon les dimanches a 4 heures par M. FRANK LIOTARD.

CENTRAL PRESBYTERIAN
Organized 1868.
Southern General Assembly.
Intersection of 15th and 16th and Irving sts. nw.
Rev. JAMES H. TAYLOR, D. D., Pastor.
9:30 a. m.—Sunday School.
11:00 a. m.—Morning Worship. Sermon by Dr. Taylor.
6:00 p. m.—Westminster League.
7:00 p. m.—Christian Endeavor.
8:00 p. m.—Evening Worship. Sermon by Dr. Taylor.
Take 14th st. car or Mt. Pleasant car or 16th st. bus to Irving st. nw.

UNIVERSALIST.

UNIVERSALIST NATIONAL MEMORIAL CHURCH
Cor. 16th and S Sts. N.W.
REV. FREDERIC W. PERKINS, D.D.
10:15—Church School.
11:00—Service of Worship.
"THE PERSONAL CHRIST"
NATIONAL CAPITAL CHOIR
ALBERT W. HARNED, Mus. D.

UNITARIAN.

All Souls' Church
Sixteenth and Harvard Streets
Minister,
ULYSSES G. B. PIERCE, D. D.
9:45 a. m.—Church School.
11:00 a. m.—Morning Worship.
"KEEPING THE WEEK-DAY HOLY."
8:00 p. m.—Program of modern Italian music.
8:30 p. m.—Book Chat. Miss Iva Swift.
7:30 p. m.—Motion-Picture Hour. (Western Electric Sound.)
"Around the World in 80 Minutes."

OTHER SERVICES.

VEDANTA SOCIETY
SWAMI VIVIDISHANANDA
of India
AT WASHINGTON HOTEL
Sunday, Nov. 27th, 8 p. m.
"Problems of Modern Man."
At 1712 N Street N.W.
Tuesday, Nov. 29th, 8 p. m.
MEDITATON AND STUDY OF GITA
Thursday, Dec. 1st, 8 p. m.
Questions and Answers
All Are Cordially Invited

M'DONALD ASSERTS ISSUE NOT SETTLED

Confident of Accord With U. S. on Delay; Warning on Tax Boost Issued.

London, Nov. 25 (A.P.).—While Prime Minister Ramsay MacDonald was expressing confidence tonight that a new debt agreement could be made with the United States, Chancellor of the Exchequer Chamberlain revealed that if Britain resumes her payments December 15 it will be necessary to boost the income tax from 25 to 30 per cent.

The prime minister said he could not believe that a real effort on both sides would fail to result in a solution "to enable December 15 to be passed."

Mr. Chamberlain, speaking in Birmingham, declared it was "absolutely insufferable" for Britain to be forced to boost the income tax while receiving nothing from her own debtors.

British income tax payers already are assessed five shillings in each pound earned, or 25 per cent. Mr. Chamberlain forecast a tax of six shillings in the pound

Pound Drops Steadily.

"We never contemplated a state of things in which we might be asked to make payments equivalent to another shilling in the pound on our income tax while at the same time we received nothing from our debtors," the chancellor of the exchequer said.

"That would be a position which like from the point of view of justice and from the point of view of the possibility of maintaining the prosperity of our industries would be absolutely insufferable."

During the day the pea green pound notes of the Bank of England dropped steadily in value to the lowest point in the last twelve years and within a fraction of a cent of the all-time low record of $3.20 established in 1920.

The American reply to the British request for an extension of the moratorium was passed out to the newspapers tonight for publication in the morning. The cabinet will meet Monday to draft the British answer, which may be dispatched some time that day. This note still was expected tonight to be an emphatic presentation of Britain's case for postponement.

Default Backers Increase.

Speculation was growing about what the final answer of the Government would be when and if the United States, in reply to the next Cabinet note, insisted upon payment. As expressed by the press, public opinion seemed to be that if necessary the payment would be made, but voices counseling default were becoming increasingly louder.

Mr. MacDonald dealt with the debt question in a speech at Retford, the seat of the House of Commons constituency of his son.

"America has a political situation—we have an economic one," the prime minister told a cheerful audience.

"I do not believe for a moment that, if there is a real effort made together, if both sides can put themselves in the other's shoes, that no solution can be found to enable December 15 to be passed and the future to be examined and pondered over the new agreements made between men of good will who understand what the present unfortunate financial situation means to the world and the human beings who live in it."

Paris to Delay Further Action for Debt Delay

Paris, Nov. 25 (A.P.).—The French government, which today received the American note refusing to suspend the December 15 war debt payment of about $20,000,000, will take a few days for study before deciding whether to renew its plea.

The cabinet will hold special meetings on Monday and Tuesday to consider the question. Meanwhile reports will have been drawn up for the ministers' guidance by financial and foreign office experts.

At the conclusion of a cabinet meeting today, Premier Herriot said there had been only a cursory examination of the debt question. Asked if France intended to dispatch a second note to Washington, he replied:

"There is no question of that for the moment. I wish to examine the American reply at leisure and to benefit by the observations of technicians before making any decision."

In parliamentary circles it was reported that two schools of thought developed at the brief debt discussion at the cabinet meeting today.

The first school, represented by M. Herriot, held that if England pays the United States in December France should do likewise, although consideration should be given to the feasibility of depositing the French payment in the Bank of International Settlements.

The second school, represented by Finance Minister Louis Germain-Martin, took the view that the French treasury does not permit the payment and moreover that in remitting the money France would act against the spirit of the Lausanne reparations agreement, which scaled down Germany's war payments.

Murray Raises Bounties For Oklahoma Bandits

Oklahoma City, Nov. 25 (A.P.).—Gov. W. H. Murray announced today a reward of $500 for any one who kills a bandit in the act of robbing a bank and $250 "to anybody killing the fellows who stand outside and hold the horses."

The previous reward was $250 for a bank robber, dead or alive. This sum will be paid to H. C. McCormick, Negro bookkeeper, who killed George Birdwell, one of three robbers shot down Wednesday in a raid on the Bank of Boley, a Negro village. Gov. Murray today signed a commission making McCormick a major on his staff.

Chapin and Wife Reach Miami by Air for Rest

Miami Beach, Fla., Nov. 25 (A.P.). Roy Chapin, Secretary of Commerce, and Mrs. Chapin arrived here today by airplane from Washington for a brief vacation.

Secretary Chapin said he would be here several days to recuperate from a bad cold.

Barkley Greeted in Laredo, Tex.

Laredo, Tex., Nov. 25 (A.P.).—Senator Alben W. Barkley, of Kentucky, passed through Laredo today with his wife and daughter, en route to Monterrey, Mexico. Barkley, temporary chairman and keynoter at the Democratic national convention in Chicago last summer, was met at a hotel by members of the Mexican and American consular staffs.

Text of Stimson's Notes to French, British and Belgian Envoys on Debts

(Associated Press.)

The texts of the war debts notes handed to the British, French and Belgian Ambassadors on Wednesday by Secretary of State Stimson follow:

To Sir Ronald Lindsay of Great Britain:

Excellency—I fully appreciate the importance of the proposal contained in your note of November 10 and the seriousness of the situation upon which it is predicated. The mere fact that your government suggests the necessity of a review of the intergovernmental financial obligations now existing between our two nations presents a circumstance which must be given most serious consideration. In a matter of such importance there must be allowed no opportunity for misunderstanding or failure to reach conclusions satisfactory to both governments and peoples.

With this end in view, you will permit me to recall very briefly some of the essential conditions and limitations which would control on the part of this government such a review and might affect its result. Not only is there reserved to the Congress of the United States the ultimate decision in respect to the funding, refunding or amendment of these intergovernmental obligations under consideration, but the Congress in the past has itself provided the machinery in the shape of the World War Foreign Debt Commission for the investigation of the facts and for making recommendations upon which such action might be taken. The executive might recommend, but the facts and evidence were submitted to and the decision made by the Congress, acting through this machinery.

You will also appreciate that your present suggestion of a general review goes far beyond anything contemplated or proposed at any time in the past either by President Hoover or by the Government and that even the suggestion quoted in your note was not adopted by the Congress of the United States.

Points to Historic Stand Of U. S. on Reparations.

In view of these facts and in the light of the historic position of the United States that reparations are solely an European question in which the United States are not involved, I am sure that no inference can be intended that the settlement of German reparations at Lausanne was made in reliance upon any commitments given by this government.

I appreciate the importance of the step mentioned in your note which has been taken by the governments at Lausanne in respect to the reparations due them from Germany and the possible effect upon those creditor nations of the loss of that source of income. I am not oblivious to the fact, moreover, that the world-wide depression and the concurrent fall of prices has increased the weight of debts in many parts of the world, nor to the fact that the decrease in international trade has increased the difficulties of obtaining foreign exchange. I also recognize the relation which these facts may bear to the process of recovery. On the other hand, it must be remembered that these incidents of the depression have also fallen with great weight upon the American people and the effects upon them directly as taxpayers or otherwise of any modification of an agreement with respect to debts due to this country can not be disregarded. I assume that it was for the purpose of deliberately and carefully giving due weight to such conflicting elements in the world situation, differing as they would in various countries, that this Government adopted the system which I have described. I confess that I can not see any controlling reasons which would be likely to induce the Congress of the United States to act upon the question any differently now from the manner and the principles upon which it has acted in the past. And I believe it would be inadvisable to attempt to enter into discussions on the subject except in that manner and under those principles.

Compensation in Forms Other Than Cash.

The attitude of the President therefore is that for any suggested study of intergovernmental financial obligations as now existing, some such agency as I have referred to, should be created to consider this question individually with each government as heretofore. As he has several times said publicly, he also believes that some basis might be found for bringing to the American people some adequate compensation in forms other than cash payment. The President is prepared to recommend to Congress that it constitute such an agency to examine the whole subject.

As to the suspension of the installment of the French debt due on December 15, which is requested in your memorandum, no authority lies in the Executive to grant such an extension and no facts have been placed in our possession which could be presented to the Congress for favorable consideration under the principles to which I have referred. In the memorandum of the French government reference is made to the action of the conference at Lausanne. It seems to me that the situation which confronted the conference at Lausanne in its consideration of the question of reparations by Germany was quite different from that presented here in that the conference had before it the report of the meeting of experts at Basel.

Such importance is attached by our Government and people to the maintenance of the original agreements in force by the payment on December 15 as to far outweigh any reasons now apparent for its suspension, and by such payments the prospects of a satisfactory approach to the whole question, in my opinion, would be greatly increased.

Accept, Excellency, the renewed assurances of my highest consideration.

HENRY L. STIMSON.

To Ambassador Claudel of France, Excellency:

I fully appreciate the importance of the situation presented by the request for an examination of the problem of the intergovernmental debts contained in the memorandum of the French government dated November 10, 1932. The fact that such a suggestion is made by your government in itself makes this a matter meriting the most careful consideration. In a matter of such importance there must be allowed no opportunity for misunderstanding or failure to reach conclusions satisfactory to both governments and peoples.

In this connection you will appreciate that your present suggestion goes far beyond, anything contemplated or proposed at any time in the past either by President Hoover or by this Government. You will also permit me to recall very briefly some of the essential conditions and limitations which would control on the part of this Government any new study of the debt question and might affect its results. Not only is there reserved to the Congress of the United States the ultimate decision in respect to the funding, refunding or amendment of these intergovernmental obligations under consideration, but from the beginning the Congress has itself provided in the past the machinery in the shape of the World War Foreign Debt Commission for the investigation of the facts and for making recommendations upon which such action might be taken. The Executive might recommend, but the facts and evidence were submitted to and the decision made by the Congress, acting through this machinery.

Importance Attached To Dec. 15 Payments.

Such importance is attached by our Government and people to the maintenance of the original agreements in force by the payment on December 15 as to far outweigh any reasons now apparent for its suspension, and by such payments the prospects of a satisfactory approach to the whole question, in my opinion, would be greatly increased.

Accept, excellency, the renewed assurances of my highest consideration.

HENRY L. STIMSON.

To Ambassador Claudel of France, Excellency:

I fully appreciate the importance of the situation presented by the request for an examination of the problem of the intergovernmental debts contained in the memorandum of the French government dated November 10, 1932. The fact that such a suggestion is made by your government in itself makes this a matter meriting the most careful consideration. In a matter of such importance there must be allowed no opportunity for misunderstanding or failure to reach conclusions satisfactory to both governments and peoples.

In this connection you will appreciate that your present suggestion goes far beyond, anything contemplated or proposed at any time in the past either by President Hoover or by this Government. You will also permit me to recall very briefly some of the essential conditions and limitations which would control on the part of this Government any new study of the debt question and might affect its results. Not only is there reserved to the Congress of the United States the ultimate decision in respect to the funding, refunding or amendment of these intergovernmental obligations under consideration, but from the beginning the Congress has itself provided in the past the machinery in the shape of the World War Foreign Debt Commission for the investigation of the facts and for making recommendations upon which such action might be taken. The Executive might recommend, but the facts and evidence were submitted to and the decision made by the Congress, acting through this machinery.

Suggestion Far Beyond Anything Contemplated.

In this connection you will appreciate that your present suggestion goes far beyond anything contemplated or proposed at any time in the past either by President Hoover or by this Government. You will also permit me to recall very briefly some of the essential conditions and limitations which would control on the part of this Government any new study of the debt question and might affect its results. Not only is there reserved to the Congress of the United States the ultimate decision in respect to the funding, refunding or amendment of these intergovernmental obligations under consideration, but from the beginning the Congress has itself provided in the past the machinery in the shape of the World War foreign debt commission for the investigation of the facts and for making recommendations upon which such action might be taken. The Executive might recommend, but the facts and evidence were submitted to and the decision made by the Congress, acting through this machinery.

Furthermore, from the time of their creation, under President Wilson, this Government has uniformly insisted that in its handling of these obligations running to itself, they must be treated as entirely separate from reparation claims arising out of the war. Its insistence upon this difference is quite natural in view of its refusal after the war to accept reparations for itself and also in view of the difference of its position as a creditor from that of all other nations. Not only did this Government not receive any compensation in the form of a territory, economic privileges, or governmental indemnity at the close of the war, but from the fact that it owed no obligations of any kind to others, treatment of the debts and reparations as though they were connected could only operate to the disadvantage of the United States.

No concession made in respect to a payment owed to it could either in whole or in part be set off or balanced against claims owed by it to any of its creditors. On the contrary, every such concession would result in the inevitable transfer of a tax burden from the taxpayers of some other country to the taxpayers in our own without the possibility of any recoupment from others. The debts owed to the United States thus naturally fell into the category of ordinary debt obligations between individual nations and were treated as such. The American Congress has made, with each of its debtors, settlements which were intended to be and were deemed to be liberal and wholly within the capacity of the debtor to pay without jeopardizing its finances and currency or preventing it from maintaining and, if possible, improving the standard of living of its citizens.

Appreciates Importance Of Steps at Lausanne.

I appreciate the importance of the step mentioned in your memorandum which has been taken by the governments at Lausanne in respect to the reparations due them from Germany and the possible effect upon those creditor nations of the loss of that source of income. I am not oblivious to the fact, moreover, that the world-wide depression and the concurrent fall of prices has increased the weight of debts in many parts of the world; nor to the fact that the decrease in international trade has increased the difficulties of obtaining foreign exchange.

I also recognize the relation which these facts may bear to the process of recovery. On the other hand, it must be remembered that these incidents of the depression have also fallen with great weight upon the American people and the effects upon them directly as taxpayers or otherwise of any modification of an agreement with respect to debts due to this country can not be disregarded. I assume that it was for the purpose of deliberately and carefully giving due weight to such conflicting elements in the world situation, differing as they would in various countries, that this government adopted the system which I have described. I confess that I can not see any controlling reasons which would be likely to induce the Congress of the United States to act upon the question any differently now from the manner and the principles upon which it has acted in the past. And I believe it would be inadvisable to attempt to enter into discussions on the subject except in that manner and under those principles.

The attitude of the President, therefore, is that for any suggested study of intergovernmental financial obligations as now existing, some such agency as I have referred to, should be created to consider this question individually with each government as heretofore. As he has several times said publicly, he also believes that some basis might be found for bringing to the American people some adequate compensation in forms other than cash payment. The President is prepared to recommend to Congress that it constitute such an agency to examine the whole subject.

Prospects of Satisfactory Approach Would Rise.

As to the suspension of the installment of the Belgian debt due on December 15, which is requested in your memorandum, no authority lies in the executive to grant such an extension and no facts have been placed in our possession which could be presented to the Congress for favorable consideration under the principles to which I have referred. In the memorandum of the Belgian government reference is made to the action of the conference at Lausanne. It seems to me that the situation which confronted the conference at Lausanne in its consideration of the question of reparations by Germany was quite different from that presented here in that the conference had before it the report of the meeting of experts at Basle.

Such importance is attached by our Government and people to the maintenance of the original agreements in force by the payment on December 15 as to far outweigh any reasons now apparent for its suspension, and by such payments the prospects of a satisfactory approach to the whole question, in my opinion, would be greatly increased.

Accept, excellency, the renewed assurances of my highest consideration.

HENRY L. STIMSON.

Grange Advocates Currency Inflation

Executive Board Goes to Warm Springs to See President-Elect.

Winston-Salem, N. C., Nov. 25 (A.P.).—After adopting a resolution calling upon Congress to inflate the currency so as "to raise commodity values to the point they were in 1926," the National Grange adjourned its 10-day sixty-sixth annual convention here tonight.

The currency resolution was submitted as an amendment to the legislative program to be laid before Congress at the December session. In other resolutions adopted on the final day opposition was expressed to immediate cash payment of the soldiers' bonus; support of the Volstead act was advocated and uniform laws regulating motor vehicles called for.

The executive committee of the organization left tonight for Warm Springs, Ga., where it will confer tomorrow with President-Elect Franklin D. Roosevelt. The grange will meet next year in Idaho.

Ohio Map Made of Inlaid Wood.

Columbus, Ohio, Nov. 25 (A.P.).—A map of Ohio, made of inlaid sections of wood representing each county, adorns the southeast corner of the conference room set aside for the governor in Ohio's new $6,000,000 State office building now nearing completion. Its purpose is to provide a ready reference for the governor and his cabinet in discussing the affairs of state.

BANKERS PUT TABOO SIGN ON DEBT TALKS

Some Brokers Feel Europe Should Make Dec. 15 Payments.

New York, Nov. 25 (A.P.).—While Wall street bankers today placed taboo sign on all discussions for publication of the delicate intergovernmental debt problem, and said they would do nothing which might in any way embarrass Washington, brokers were less reticent.

In some leading brokerage houses, the view was expressed that the December 15 payments to the United States should be paid, but that provision should be made by this country thereafter to thresh out the problem with the different debtor nations.

"In private life," said one leading financier, "a creditor would not be likely to refuse a debtor's plea for a discussion. In international affairs, it would seem that a similar action might well be taken by this country."

C. T. Revere, a well known cotton expert and partner of Munds, Winslow & Potter, stock exchange firm, said that the problem now transcends the question of legality of contract or moral obligation of the debtor nations to pay. It is a cold economic problem, he said, which should be approached from the standpoint of enlightened selfishness.

Main Points Outlined.

"If the United States is to present a sound formula for the composition of the intergovernmental debts, guided solely by enlightened self-interest, it must approach this problem from a dual standpoint: First, where the burden would fall in the event of cancellation or drastic downward revision; second, what advantages, if any, would accrue from such action, and what section of our population would be most greatly benefited."

In the case of drastic downward revision, he said, the burden would obviously be passed from European nationals to the shoulders of American taxpayers. Manufacturers, merchants and business men, he explained, pay the bulk of American taxes. The probable benefit that would result from revision, he argued, would be a stimulation in prices of commodities, which in his opinion, would most directly benefit the farming communities.

While opposed to cancellation, Revere advocated downward revision of debts. He said that Great Britain had canceled the debts of its allies, after the Napoleonic wars, an action which provided an initial stimulus for world-wide revival of commerce.

Detailed Analysis.

Revere analyzed the probable increase in taxes that various States would be obliged to stand in case of downward revision. He observed that opposition to reconsideration of the debt problem was reported particularly strong in the agricultural States of the South and West. In these areas, he said, there are 32 States. In some sections of the Middle West, east of the Mississippi, and in the North and East, opposition, he said, is not so general; yet the 32 States of the South and West contributed only 19½ per cent of the revenue derived by the Federal Government from income and corporation taxes.

"The annual burden to which the citizens of these 32 States would be subjected, even by a complete cancellation of the debts, would be about 78 cents per capita. This would be about one-fifth of that which would be borne by the citizens of the sixteen States of the Middle West, North and East, which are less hostile to and, in certain important areas, even favorable to a new study of the problem."

Two Friends Held In Woman's Death

Former Boarders Jailed in Ohio Murder of Landlady.

West Union, Ohio, Nov. 25 (A.P.).—Two men, former boarders in the home of Mrs. Josephine Hawes, 40, whose nude, decomposed body was found in an abandoned well at Peebles, were charged today with first-degree murder. The body of Mrs. Hawes, a bullet wound in the skull, was discovered late yesterday by two hunters. A heavy cord was wrapped tightly about her neck. Mrs. Hawes soon was to have become a mother for the seventh time.

Coroner L. M. Purdine expressed the belief she was placed in the well soon after she disappeared June 28 in company with two men.

The men charged with her murder by Sheriff Harry Ogle are Virgil Yankee, 22, and Robert Ford, 28. Annie Hawes, 15-year-old daughter of the slain woman, is held as a material witness.

SMITH REYNOLDS' KIN IS FOUND SHOT ALONE

Continued from Page 1.

a birthday party. His widow, the former Broadway singer, Libby Holman, and his chum, Albert Walker, were indicted on a charge of murder. The charge was dropped 10 days ago, with an announcement by the State there was insufficient evidence to warrant a trial.

At the inquest into young Reynolds' death, which resulted in a verdict blaming "unknown parties," Critz was a witness. He told of having gone to Reynolda, the Reynolds estate, a few hours after the young tobacco heir was found dying with a bullet through the brain on a second-story sleeping porch of Reynolda, and described conditions at the scene of the tragedy.

He was not a guest at the party, which was given the night before in honor of the twenty-first birthday of C. G. Hill, of Winston Salem, a cousin of young Reynolds' first wife, the former Anne Cannon, of Concord, N. C.

Two of the guests, both of whom were witnesses at the inquest, figured again in the news today as a result of their marriage in New York City. They are James R. Shepherd, local art dealer, and Mrs. William Vaught, of Winston Salem.

W. B. Murray Funeral Today.

The funeral of William B. Murray will be held at 2 o'clock this afternoon, from the home at 512 King street, Alexandria, conducted by the Rev. Percy Foster Hall, rector of St. Paul's Episcopal Church. Burial will be in Union Cemetery.

Woman Lion Tamer Goes Hungry to Feed Animals

One-Time Circus Star, Who Shared Stable With Three Cats, Heading West Determined to Sacrifice Her Life for Theirs, if Necessary.

New York, Nov. 25 (A.P.).—With tarnished braid still circling her dress, a woman who once was the toast of circus performers has set out for the West with three hungry lions and a determination to sacrifice her life for theirs if necessary.

For months she and her noisy pets lived in the heart of Manhattan, halfway between noisy Broadway and swanky Fifth avenue.

Finally she became convinced New York has little interest in lions and circus stars of another day.

The story of her fight to keep her hungry menagerie alive was told tonight by M. Worth Colwell, one of those who arranged the national pet show now occupying Madison Square Garden.

"She came to us with an offer to put on her old-time circus act for the mere price of meat to feed the lions," he said. "She gave her name as Laura Walters and told long stories of her successful days under the big tops.

"She had been with many circuses and had drawn big money. A sparkle came into her eyes when she told how the crowds used to gasp at her daring.

"We already had so many acts we had to turn her down. Still she wanted me to see her pets, so I went with her. She was living in an old stable. It was a cold night, yet there was no heat in the place. She had put some of her own clothings over the lions. Their cage was right up against her bed.

"She explained that during the night, when the animals grew hungry and she had no food for them, she reached in and petted their heads. She said they never had harmed her.

"A few days later she started out West, vowing she would keep her lions alive, even if she had to starve herself. That's the last I have heard from her."

Colwell said dozens of old-time vaudeville performers had come to him with animal acts and explained they were going without food themselves to keep their pets alive. All they wanted was a chance to earn enough to pay the feed bill.

U. S. DEBTS REPLIES CONTRARY TO ROOSEVELT VIEW ON METHOD

Continued from Page 1.

French rate is 1.640 per cent and the Belgian, 1.790 per cent.

The notes are significant in the following details:

First, President Hoover formally refers the entire debt problem to Congress, as the ultimate source of authority;

Secondly, he declines the request for delay and urges payment on the due date;

Third, he holds out the promise of some relief after the prompt payment of the forthcoming annuities;

Fourth, the possibility of re-creating the World War Foreign Debt Commission for consideration of present capacity to pay of American debtors is broached, and

Fifth, the French note contains a suggestion that some other compensation besides cash may be agreed upon to alleviate the burden of payment.

French Trade Suggestion.

The reference in this connection was believed to be an agreement between the United States and France for mutual trade advantages and also a pointed reference to the great possibilities in disarmament.

It still remains to be seen what the President will be able to accomplish by recommending to Congress the re-creation of a commission to deal with the debts when such a program is opposed to that outlined by the President-elect.

After December 15 the future of the debt negotiations lies in the stars of the Governor of New York. He has already declared himself prepared to continue to deal with the debt problems along the same fundamental lines the Department of State has consistently followed. This policy was elaborated during the administration of President Wilson and has been followed athwart all party lines by the succeeding Presidents.

Invited to Present Briefs.

However, when it comes to preparing for the next debt payment, June 15, the policy of President-elect Roosevelt will be inaugurated. He has already stated that he is opposed to any further commissions to discuss the debt question and he thinks diplomatic channels will be more efficient in dealing with the problem.

In any event the British, French and Belgian governments are invited to present their briefs for additional debt relief. The President will forward their claims to Congress for ultimate disposition and at the same time he may urge Congress to endow the Debt Funding Commission, or some such agency, with the necessary powers to examine the foreign pleas.

Chairman Borah, of the foreign affairs committee in the Senate, scented a moratorium in disguise in the President's proposal to allow the foreign countries to pay in their own currency in order to forestall the additional hardships of transfer from a depreciated cheap money to a more expensive stable money. He denounced this as a "diluted form of moratorium."

Hoover's Suggestions Avoided.

Nevertheless, there was no reference in the Stimson notes to the suggestions contained in the President's debt statement of last Wednesday for alleviating the problems of payment. Veiled references were made to the possibility of working out some helpful formula in the French note where it is said:

"The President believes that some basis might be found for bringing to the American people some adequate compensation in forms other than cash payment."

President Hoover, it is understood, issued his debt statement as a corollary to the American notes. The President's manifesto of last Wednesday traced the history of the debt negotiations, and particularly his part in them to date, and included in it several interesting suggestions for dealing with the debt payments. The first was a financial arrangement whereby the countries like Great Britain, with a depreciated currency, might pay in their own money until such time as their exchange had rallied sufficiently to enable them to make the necessary transfer of gold. This was the object of Senator Borah's attack yesterday.

Public Opinion Cited.

In the other schemes, the President threw out the suggestion that reciprocal trade advantages might be worked out between the United States and the debtor countries whereby this country would benefit by certain trade advantages in exchange for a more liberal treatment on the debt adjustment. The President also made reference to the potential effect on American public opinion of a radical reduction in armaments by the European nations who are now suing for special conditions of payment.

None of these proposals was contained in the texts released yesterday however.

The notes to the French and Belgian governments also divorced all connection between the reparations payments and the war debts. It was on this basis that the allies in their several notes had referred to the Lausanne agreements and had implied the obligation of the United States to remit war debts now that they had remitted reparations. The note on this point was quite specific. The Secretary of State here showed the fine legalistic acumen that has made him one of the outstanding lawyers in the world today. He said:

"From the time of their creation, under President Wilson, this Government has uniformly insisted that in its handling of these obligations running to itself, they must be treated as entirely separate from reparations claims arising out of the war. Its insistence upon this difference is quite natural in view of its refusal after the war to accept reparations for itself and also in view of the difference of its position as a creditor from that of all other nations."

Legislator Faces Bribery Charges

Alabama Governor Says Accused Admitted He Asked for $250.

Montgomery, Ala., Nov. 25 (A.P.).—E. D. Jordan, of Gadsden, former State senator on trial here on charges of agreeing to accept or demanding a bribe, heard Gov. B. M. Miller today tell a Montgomery circuit court jury that Jordan admitted making a request for $250 as "expense money" for the passage of a Sunday amusement bill.

Jordan, 45-year-old retail grocer, resigned from the Alabama Senate on November 2 in the midst of a rules committee hearing on charges that he requested $250 from Lee Castleberry, Gadsden theater manager, for passage of the bill. He entered a plea of not guilty as the trial opened this morning.

Gov. Miller took the stand as a State witness and told of a conference in his office attended by Jordan, Castleberry and others. "Jordan asked Castleberry if he didn't think $250 was cheap and reasonable for such a bill," the governor said, "and Castleberry said it was, but that he was not authorized to pay anything since he was only manager of a chain theater."

Denny and Douglas Confer on Ball Case

Collins Denny, jr., assistant attorney general of Virginia, was a visitor at the Arlington County Courthouse yesterday. While at the courthouse he was in conference with Commonwealth's Attorney Lawrence W. Douglas regarding the pending trial of E. Wade Ball, former county treasurer, who stands indicted in misuse of county funds.

The case will be set for trial at the opening of the December term of the Circuit Court by Presiding Judge Walter T. McCarthy. The term opens Monday, December 12.

Church Seeks Precious Metal.

The Methodist Episcopal Church South, Alexandria, is conducting a crucible campaign to secure old gold and silver articles for the melting pot, the proceeds to be used for missions and the benevolent work of the church.

Christmas Club Members Paid.

The Alexandria National Bank has sent out checks totaling $100,000 for paid up Christmas savings accounts, and will shortly send out checks amounting to $53,000 to those who failed to keep their club payments up.

ROOSEVELT TO PUT FARM RELIEF FIRST

Will Confer With Delegation of National Grange Today at Warm Springs.

Warm Springs, Ga., Nov. 25 (A.P.). Farm relief emerged today as the first problem that Franklin D. Roosevelt will tackle in his series of conferences with congressional leaders at Warm Springs.

Plans were made for the President-elect to confer tomorrow with a delegation from the National Grange, and next week will meet with members of the House agriculture committee in an attempt to work out a program of agricultural relief that may be presented to the short session of Congress.

The President-elect did not indicate the nature of the program he plans to discuss with the agriculture committee members. In the campaign he said he hoped the leaders of the Nation's agricultural organizations would get together on a plan to help restore the industry to prosperity. He told newspapermen today he expected to listen to the plan of the National Grange and that he did not know what they would present.

Grange Delegation Chosen.

The Grange delegation was chosen today at a meeting in Winston-Salem, N. C., and one of the members is Fred J. Freestone, master of the New York State Grange, whom Mr. Roosevelt has known for a long time.

In the same press conference, Mr. Roosevelt was asked if he had been informed that a delegation was coming from Warm Springs to oppose recognition of Soviet Russia, he said he had not been told of any such prospective visit and declined to discuss the subject. Close friends of the governor, however, said he had given considerable thought to the matter during the past several months and had discussed it with a number of persons familiar with it. They said he had found a wide division of opinion among American industrials about recognition.

Plans for the conferences with congressional leaders still are in the formative stage. Mr. Roosevelt said he knew nothing of any plans of members of the House ways and means committee, which would originate revenue-raising legislation, in which category might fall legislation to legalize beer, to come to Warm Springs for a talk with him.

Visits Hospital Pool.

James A. Farley, chairman of the Democratic national committee, will come to War Springs either Sunday night or Monday and former Gov. Cary Hardee of Florida will visit the New York Governor within the next few days to discuss the manner by which vacanacies shall be filled on the executive committee of the governor's conference.

The press conference came at the end of a day that had been almost entirely devoted to rest in the little white cottage of the President-elect.

Except for a short visit to the pool on the hospital grounds for a swim and the regular exercises given the patients of the institution, Mr. Roosevelt spent his time reading mail and resting in the long living room of the cottage with its wide-beamed ceiling and cozy wood fire. Except for one or two personal friends, he had no callers.

Four Girls Are Born To New Haven Mother

New Haven, Conn., Nov. 25 (A.P.). Quadruplets, all girls, were born this morning to Mrs. Edward Horning, 29. One of the babies died about 4 hours after birth and physicians expressed uncertainty as to whether the others would survive.

Mr. and Mrs. Horning are the parents of one other child.

VICKS COUGH DROP
... All you've hoped for in a Cough Drop—medicated with ingredients of VICKS VAPORUB

WORLD WAR PANORAMA
"PANTHEON DE LA GUERRE"
Biggest Spectacle on Earth
Ask those who have seen it.
PANORAMA BUILDING. 11 A.M.-11 P.M.

The Mode Says
This is the Washington Home of Fashion Park Clothes
Eleventh & F Streets

Today Only
150 SMART HATS
$5.00
Taken From Regular Stock
Formerly Up to $15.00

A most remarkable collection of creations and values to turn every smart head at Erlebacher's today . . . Every conceivable fabric, color and headsize from the aristocratic tiny turbans to the more audacious brim effects. The answer to every woman's longing for that something "different" and yet so "inexpensive."

Modes for the Miss and Matron

Erlebacher
TWELVE-TEN TWELVE-TWELVE F STREET

The Washington Post.

THE WASHINGTON POST CO.
Washington, D. C.

MEMBER OF THE ASSOCIATED PRESS.

The Washington Post is a member of the Associated Press, receiving the complete service of the world's greatest news-gathering organization.

The Associated Press is exclusively entitled to the use for republication of all news dispatches credited to it or not otherwise credited in this paper, and also the local news published herein.

TERMS OF SUBSCRIPTION.

Delivered by Carrier in Washington.

Daily, Sunday included, one year	$8.40
Daily, Sunday excepted, one year	6.00
Sunday only, one year	2.40
Daily, Sunday included, one month	.70
Daily, Sunday excepted, one month	.50
Sunday only, one month (with four Sundays)	.20
Sunday only, one month (with five Sundays)	.25

BY MAIL, PAYABLE IN ADVANCE.
(Maryland and Virginia.)

Daily and Sunday	Sunday Only	Daily Only
One year	$10.00	$4.00	$7.00
Six months	5.00	2.00	3.50
One month	.85	.40	.60

ALL OTHER STATES.
(Mexico and Canada, incl.)

Daily and Sunday	Sunday Only	Daily Only
One year	$12.00	$5.00	$8.00
Six months	6.00	2.50	4.00
One month	1.00	.50	.75

All Subscriptions by Mail Payable in Advance.

New subscriptions for The Post or renewals will not be accepted unless payment accompanies the order. Remittance should be made by draft, checks, post-office orders, registered letters or express orders, payable to The Washington Post.

Entered at the Postoffice, Washington, D. C., as second-class mail matter.

National Advertising Representative.—PAUL BLOCK and Associates, Park-Lexington Building, New York; Palmolive Building, Chicago; Little Building, Boston; General Motors Building, Detroit; Guarantee Trust Building, Philadelphia; Russ Building, San Francisco; 236 South Hill St., Los Angeles.

Saturday, November 26, 1932.

THE AMERICAN ANSWER.

The replies of the United States to the requests of Great Britain, France and Belgium for suspension of debt payments and reconsideration of the debts are very emphatic in refuting the suggestion that the United States had given assurances which encouraged those governments to make the Lausanne agreement. Secretary Stimson, in his note to Sir Ronald Lindsay, takes occasion to point out that even the suggestion made in the Hoover-Laval statement was not adopted by Congress.

In his note to France the Secretary of State emphasizes the fact that the United States recognizes no connection between war debts and reparations.

In all three notes the debtors are advised that reconsideration of the debts is a matter solely within the province of Congress. Suspension of the December payments, also, is a matter for Congress to decide. Evidently President Hoover is anxious to remove the impression that prevails in Europe that he had agreed, by inference at least, that the United States would reconsider the debts after the creditors of Germany had readjusted the reparations problem. Accordingly the debtors are reminded that the debt settlements were made through an agency created by Congress, and that nothing has been presented to make it likely that Congress would act differently now from the manner in which it has acted.

The statement is made to the debtors that the President is prepared to recommend to Congress that it constitute an agency to review the debt question. This may be construed as an invitation to present reasons for requesting reconsideration. Apparently President Hoover intends to make a formal recommendation to Congress to set up an agency to reconsider the debts, and to leave the subject at that point if Congress should reject the recommendation. The next President, according to Gov. Roosevelt's statement, would deal with the subject through regular diplomatic channels if the debtors should appeal for reconsideration.

FUTURE WAR.

So much has been written of the moral responsibility resting upon the world to end war, only to leave the public cold, that H. G. Wells decides to try and scare humanity into a realization of the terrors of future wars. His scientific knowledge and fertile imagination combine to paint a vivid picture of what is in store if war problems are not solved.

Mr. Wells, who foresaw the carnage of the World War, now holds that present-day humanity is faced with the choice of peace or death. "How long will it be," he asks, "before men will be able to pack up a parcel of explosives, poison gas, incendiary matter, or disease germs, and send it up into the air to travel just to any chosen spot in the world and drop the load?" He does not think it will be very long before that diabolism will be practicable.

The military forces, Mr. Wells says, stick to guns that carry twenty miles and airplanes that must fight their way through other planes and gunfire to drop their missiles, but nobody can believe these things mark the extreme range of offensive activities. Air torpedoes, bombs and gas flame delivered anywhere at any time—this is one of the manifest destinies of improvement in communication. Either we must make peace throughout the world, he holds, "or we must prepare to live with the fear of the knife of a stranger always at our throats in fear and danger of death."

To remedy this situation Mr. Wells proposes "whole faculties and departments of foresight" in the world's universities to fight the dangers created by inventions in the modern world. Mr. Wells' utopian ideas on the need of universal brotherhood are well known, but he makes the point that the whole world can be more easily brought together into one communion today than was possible with even such a little country as England a century ago.

A comforting offsetting fact helps to smooth down the gooseflesh which rises at Mr. Wells' magic touch. This fact is that invention in defense keeps pace with offensive weapons. The aerial missiles directed by radio to distant objectives would find themselves detoured or blown to pieces by defensive radio forces. Nothing was more clearly demonstrated during the late war than the promptness with which defensive inventions neutralized the effects of deadly new devices. Man is a killing animal, but he is also alert in avoiding death.

Incidentally, Mr. Wells' plan for a world conclave might prove to be more provocative of strife than it would be conducive to peace. International conferences seem to intensify national differences and awaken national jealousies and fears. The ancient rule seems most promising, after all—the rule of a just man armed. A mighty nation, fully armed, hating war, and determined to compel others to avoid attacking it or be annihilated—that seems to be the most effective preventive of war.

BEER LEGISLATION.

A bill providing for legalized beer is in preparation, to be offered by Chairman Collier of the ways and means committee of the House. The percentage of alcohol to be specified is left blank, as well as the amount of tax to be levied, until House committees can consider those questions. No provision is made for legalizing wines.

The demand from California and other wine-producing States is apt to increase the difficulties in the way of beer legislation. No one seems to have worked out a plan for the marketing of beer, and a plan that might be suitable for beer distribution might not be satisfactory when applied to wine. The wine people insist that their product would help the Federal revenue, and since that is the avowed object of beer legislation they intend to obtain consideration for "light wines" even if they must hold up beer legislation to gain their point.

Mr. Snell, Republican leader, favors direct action looking to repeal of the eighteenth amendment. He thinks the public expectation of revenue from a beer bill will be disappointed, because dry opponents will obtain an injunction from the Supreme Court. Many legislatures will meet this winter, and if a repeal amendment is promptly passed by Congress it can be acted upon by the States.

Although Speaker Garner and others are confident that a beer bill can be enacted before New Year's day, it is not clear how they can accomplish this and at the same time postpone tax legislation until later in the session. The amount of the tax to be levied on beer should have some relation to the sum required to balance the budget, if beer legislation is to be considered from the revenue viewpoint. Certainly an unduly heavy tax on beer of only 2.75 strength would be disappointing as a revenue producer. All the executive and legislative plans to effect economies are related to the question of taxation, which in turn affects beer legislation. Moreover, a separate beer bill would run the risk of a veto, which might not be the case if taxation of beer were included in a general tax bill intended to balance the budget.

TOKYO'S WAR BUDGET.

Japan's budget for the fiscal year 1933-34—the largest in Japanese history—has been finally accepted by the cabinet. Translated into dollars the total sum to be spent under this budget does not seem excessive in this country. At the current rate of exchange the 2,239,000,000 yen which this program calls for are worth only about $447,000,000. But this does not diminish the importance of this unprecedented budget to Japanese taxpayers and business men.

During the last year the yen has fallen in value from approximately 50 cents to a fraction more than 20 cents. With the yen at par Japan's budget for next year would amount to about $1,119,000,000. This is approximately one-fourth of the United States budget, although the wealth of this country is at least seven times as great as that of Japan. Nippon will consume about 2.2 per cent of her national wealth this year in governmental expenditures, a large part of which are devoted to the military occupation of Manchuria.

It is evident that the military faction now in control of the government at Tokyo is riding rough shod over the business and industrial interests of Japan. Reports indicate that the proceeds from taxation will not cover the total military appropriations for the coming year. Estimated expenditures for the army and navy are more than double the appropriations for these two departments in 1930-31. A huge bond issue, estimated at more than 1,000,000,000 yen, is inevitable. Military interests frankly admit that they are mortgaging the future of Japan for the sake of maintaining their foothold in Manchuria.

Business interests are alarmed. Japan's credit has already been seriously impaired. The issuance of an enormous amount of new bonds and refusal to balance the budget either by new taxation or reduced expenditures is another blow to credit and confidence. Financial leaders fear that the yen will sink to lower depths and that the only way out will be the printing of more paper money until the yen loses its value, as did the German mark in the financial collapse of the Reich after the war.

It should be noted, however, that the fall in the value of the yen is not the chief reason why the budget has been increased. Commodity prices have fallen so rapidly that a yen will buy about as much in Japan as it would before the gold standard was suspended. Most of the increase in the budget is a direct result of the Manchurian burden. It appears that Japan is on the path to bankruptcy in an effort to carry out the ambitions of its dominant military faction.

GERMANY'S CABINET HIATUS.

Withdrawal of the conditional offer of the chancellorship to Herr Hitler has been followed by President von Hindenburg's equally futile call to Dr. Ludwig Kaas, Centrist leader, to form a coalition cabinet. Whether so designed or not, the conditions of the tender of leadership to the Nazi chief provided a virtual bar to acceptance.

President von Hindenburg was unwilling to entrust Hitler with the chancellorship under the circumstances enjoyed by Von Papen, responsibility to the executive alone, without the support of a dominating majority in the Reichstag. The "monocled cabinet," as it has been called, has ruled under emergency decrees with less than 10 per cent of the legislative body in sympathy with it. The Hitlerites, notwithstanding their losses in the last election, still are the most numerous party in Germany, comprising nearly one-third of the Reichstag. It was clear, however, that President Hindenburg did not care to become closely associated with and responsible for rule by the radical Nazis, as he had been for the conservative Nationalists.

Notwithstanding the urgent advocacy of Dr. Heinrich Schnee for the chancellorship by presidential advisors, the executive decided to ask Dr. Kaas to attempt the formation of a coalition majority. Without the cooperation of the Hitlerites it soon became evident that this could not be accomplished, with so many seats now held by Socialists and Communists. Dr. Kaas was forced to advise the President of his inability to secure a coalition majority after conferring with various party leaders. Meanwhile, although withdrawing the chancellorship proposal made to Hitler, the President maintains a cordial attitude toward him very different from former brusque dismissals. Hindenburg advises the Nazi leader that "the door always stands open for your ideas on pending matters, so that the way may be left open to win your movement to cooperation with other forces for building up the nation."

The more optimistic National Socialists see in this friendly gesture the possibility of a renewal of negotiations between Hitler and the President. But with this new failure to find any combination in the Reichstag to support a coalition government, predictions are freely made in Berlin that President von Hindenburg will once more resort to a "presidial" government, which may again result in the early dissolution of the Reichstag.

EXTRA SESSION OPPOSED.

President-elect Roosevelt hopes to avoid an extra session of Congress at the outset of his administration. Aside from the discussion of war debts, this was the most important development resulting from his visit to Washington. Democratic leaders in Congress are almost unanimous in their warnings to Gov. Roosevelt against the perils of an extra session. It may be assumed that a meeting of Congress next spring will be avoided if possible.

The plan to be followed after March 4 hinges, of course, on what is accomplished in the short session. Early action on some pledges in the Democratic platform is regarded as imperative. These include farm relief and modification of the Volstead act. If the present Congress should do something to appease the farmer and restore beer for the purpose of raising revenue, it is quite probable that a special session could be avoided.

Banking legislation has been sidetracked, so far as the short session is concerned. The Democrats do not seem anxious to tackle revision of the tariff. But they are in agreement that prohibition reform, revenue legislation and farm relief can not wait. Apparently a drive is to be made to enact legislation on all of these issues during the short session.

There are many precedents for distrusting the results of an extra session called to translate campaign pledges into legislation. Nearly every extra session opens a Pandora's box filled with more quack remedies than constructive measures. Tariff revision, new taxes, war debt discussion and radical proposals as to agriculture would be major disturbing factors to business. If there is to be an extra session economic recovery may be expected to lag all summer.

Prospects for the enactment of beer legislation seem to be improving every day, but it is improbable that any farm relief measure putting into effect the specifications outlined by Gov. Roosevelt during the campaign could hurdle the Senate and the White House. For that reason an extra session may be unavoidable, even though both political leaders and business interests would like to prevent it.

The general desire to see Congress adjourn after March 4 until next December may produce an unusual degree of cooperation in Washington this winter. But the problems to be tackled are both complicated and controversial and the time will be short. Relief in some quarters that an extra session may be avoided is based more on hope than on practical considerations.

Jim Farley could elect a President, but he can't escape becoming a Kentucky colonel.

NEW GOLD SUPPLIES

From the Topeka Capital.

At a time when 30 nations have gone off the gold standard every country is being scoured for new gold discoveries. Gold is in demand. Australia so far makes the most promising report, in the discovery of large deposits in the central desert which are said to offer the prospect of yields sufficient in the not distant future to pay off the Australian national debt of $5,000,000,000 gold. The field is being staked and worked with up-to-date facilities and machinery. The Australian government is reserving some of the most promising claims in the new field.

Up to this discovery the largest new supplies of gold have been coming not from mines but from hoarded gold and gold ornaments in India, which possesses some $2,000,000,000 of gold. Recently India has exported gold at the rate of $20,000,000 a month, the total shipments this year exceeding $200,000,000. Most of it goes directly to London. When the pound depreciates more gold comes out of hiding in India. That country can sell gold at a premium and pay its debits in sterling, making a profit that has drawn gold from all parts of the country.

Increased gold supplies sound good to the United States as promising to facilitate the return of England and other countries to the gold standard, which would have the same effect, for one thing, of higher American protective tariffs.

Manufacturers in this country are said to have appealed to the Tariff Commission for higher duties on sixteen schedules, comprising hundreds of articles, their plea being based chiefly on the effect of depreciated foreign exchange. When this reaches a considerable figure it is equivalent to a corresponding reduction in American tariffs.

A Rest at Warm Springs.

POST HASTE

Not melancholy days, but gladdest of the year, with turkey hash and turkey pie still calling, don't you hear?

If anything more were needed to disgust Americans with Communism the way its representatives act in Washington would suffice.

Hitler would score a lot of home runs if they didn't all go over the grandstand, but that's the kind of a player he is.

Oklahoma's eleven and 100-piece band couldn't thwart G. W. U.'s determination to put Washington on the football map.

The congressional fight over alky content bids fair to be enlivened also by a log-rolling contest between foaming beakers and sparkling tankards.

If the lame ducks engage in the battle of the beverages their theme song will be: "Absinthe Makes the Heart Grow Fonder."

Representative Blanton says Democrats are going to cut appropriations to the bone. But how about the bonus and that $450,000,000 onus?

The Post's suggestion that the Thanksgiving atmosphere had the sparkle of wine is enough to make the beer boys abolish the Weather Bureau.

Late reports indicate the certainty of a spirited encounter between malted bock and the fermented bloc.

With Colgate playing in the Rose Bowl California will have a sweet-scented game—almost soaporific, in fact.

PAUL HUDSON.

JUST FOLKS

By EDGAR A. GUEST

SORDID SAVINGS.

Now the meanest of pretenses is the cutting of expenses
When the money's in the pocket for the work;
And the man I can't abide now is the chap who stands aside now
Pleading poverty to let his dollars shirk.

In this: "I'm so poor I can't age!"
there are those who take advantage
Of the misery of others not to spend
Thus with hypocritic sighing they refrain from useful buyi g,
Which explains why unemployment doesn't end.

There's another foolish fellow, with a dangerous streak of yellow,
Who could buy himself a motor car today,
But he drives an old and through one and he doesn't get a new one
Just because he fears what other folks may say.

And his brothers and his cousins and relations by the dozens
In their old and dowdy raiment still are dressed.
It's the women's ruling passion to make poverty the fashion
And the men won't even get their trousers pressed.

I believe it past denying there are those who should be buying;
There is money in the country tucked away,
But the folks who can afford things, seem to think they muistn't lord things
Over friends who are less fortunate today.

So they're shamming and pretending to be poor instead of spending
And the tragedies of poverty grow worse.
Now to every dollar hoarded there is something mean and sordid;
Thrift no longer is a virtue, but a curse!

(Copyright, 1932.)

Another Letter From a Bald-Headed Dad to His Flapper Daughter

By ROBERT QUILLEN

My dear Louise: When I was your age the only youngsters who took any interest in politics were boys. Now that your sex has acquired the privilege of rocking the boat as well as the cradle, most of the campaign argument I hear is soprano.

I am not complaining. The more interest you take in national affairs, the better woman you will be. But since youth's opinions usually are violent, I wish to give you a word of advice.

Criticize a candidate for the Presidency as much as you please. He is a mere citizen asking for a job. Berate and belittle him as you like in the heat of conflict, but change your tone when he is elected.

Once a man becomes President, he is no longer an individual. He is an institution. He represents the power and glory and dignity of America.

Criticize his acts, if you wish. He isn't infallible or sacrosanct. Disagree with him and oppose him when you think him wrong. But speak always with due regard for the fact that he is your chief and the leader of a nation.

No organization, whether a sorority, a business or a nation, can succeed without a directing head. And no great organization can survive if its individual members treat the leader as one of themselves and thus destroy the dignity of his office.

Do you remember the Sunday afternoon we visited the Lincoln Memorial in Washington? Children romped noisily in front of the statue, unaware of its significance; young people discussed it flippantly; but those who were old spoke in hushed tones or whispered as people do in church.

You can measure people by the respect they show for things that deserve respect.

When you judge others, you are unconsciously judging yourself; and when you criticize a great man in terms of familiar impudence you unwittingly tell your audience the kind of person you are.

The callow young and the witless who mock sacred things are like the ass that kicked the sick lion. Knowing their hides are safe, they try to exalt themselves by feigning contempt for something far above them.

Much the same spirit animates those who affect an impudent familiarity in their criticism of the Nation's Chief. They do not demonstrate their own importance, but only their bad manners.

There isn't much but the monkey left when we are stripped of decent dignity and decorum. For your own sake respect the things that make our race respectable. Love,

DAD.

(Copyright, 1932.)

POLITICAL COMMENT

Proof of Improvement.

Philadelphia Public Ledger.

While the Reconstruction Finance Corporation's October report, covering both that month and the first nine months of its operation, shows a satisfactory continuation of the decline in loan applications, the figures on loans repaid seem even more significant. A total of $235,537,052 of the loans granted has been repaid with interest and the loans now outstanding aggregate only $1,144,000,000. The nine months of work have been carried on with the use of only $1,175,000,000.

The requests for loans, which reached a peak of 1527 in April, dwindled to only 601 in October. Relatively few of these October loans were made to banks, the improved condition of which is shown by the fact that of the $235,537,052 in loans repaid, $211,328,013 was repaid by banks.

Finland's Experience.

Philadelphia Public Ledger.

Those who expected modification and repeal to end America's liquor problem might look to Finland. Its prohibition laws were revised last April. Liquor has been sold since then from government stores. High-grade whisky can be bought for around $2 a bottle and beer for about 10 cents a stein. Wines are $1.40 to $2 a bottle. But now Finland has a new wave of rum-running and bootlegging, along with illicit distilling. Government sales of hard liquor have dropped 40 per cent. The Finnish legislators are seeking some solution for the new problem.

Bad News for Canada.

Indianapolis Star.

The supposed wet sentiment in Congress may eventually reduce the number of American conventions in Canada.

No Extra Session Wanted.

Philadelphia Public Ledger.

The averting of a special session would be a great achievement by this Congress. For it is not as if the Seventy-third Congress could be depended upon, if called into special session in April, to wind up its work in short order and go home until the following December. It would probably drag along through the summer, causing uncertainty and disturbance to business and hindering the revival which now seems to be under way. But with Congress absent from Washington for nine months the whole country would have a more comfortable feeling. Especially welcome would be the assurance of no congressional tampering with the tariff during that interval.

The country wants no special session. And there will be no reason for one if the Seventy-second Congress, between December 5 and March 4, performs its plainly indicated duty.

Beer by Christmas?

Chicago Tribune.

Henry Ford's peace ship left an abiding incredulity regarding things that can be done before Christmas, but there are still people who believe that the United States can get beer again before the approaching holidays. That would be a rather speedy cashing in of the campaign promises and election returns. There is no doubt it would register the expressed will of a great majority of the American people, but the Congress meeting in December is not the one whose membership was affected by the election. The made-over Congress must wait until March.

The Joykiller.

Boston Globe.

Senator Walsh's statement that legal beer may be two years away is almost enough to turn a man Republican.

LETTERS TO THE EDITOR

Capture of Bird Songs by Microphone Marks Advance in Ornithology. Great Boon to Shut-Ins.

To the Editor of The Post—Sir: Many lines of pursuit are open to the person who is interested in the study of birds. A few individuals are gifted with the art of imitating, to perfection, the calls of birds. In order to identify birds, it is necessary for one to be familiar with the different calls and songs. Heretofore it has been essential for one to go to the woods in order to become familiar with the call of the thrush, the warblers, the tanagers, the orioles and other birds. Through the thoughtfulness and ingenuity of Albert R. Brand, of the American Museum of Natural History, it is no longer necessary for one to visit the natural habitats of the birds in order to hear their songs.

Mr. Brand has entered upon a new phase in ornithology by collecting and recording bird songs. He captures the songs with the aid of the microphone without the slightest harm to the birds. The songs are then transmitted to records. So far the collection consists of ninety songs of different birds.

When the collection is complete think what it will mean! The records can be played in bird-study classes, thus familiarizing every student with the calls of different birds. On a dreary winter day one may play the song record of the mocking bird, the brown thrasher or the wood thrush, and be surrounded by the environment of a warm spring day. What a gift of joy these records will prove to the nature lovers who are shut in because of physical disability! I think the collecting of birds' songs is one of the most interesting steps in ornithology, and after the collection has been completed, I hope that some means will be devised whereby the general public may obtain the records at a moderate cost.

ALFRED SANDBOY.

Mr. Bratton, of Little Lot, Sees New Era in Which the People Will Get the Long-Denied Square Deal.

To the Editor of The Post—Sir: The election of 1932 brought the culmination of the people's hopes and aims. The sword of justice arose in its might, with the light of heaven shining on its blade, and struck down the administration which had come into power through a campaign of injustice, and smote the party which proved itself unworthy of confidence and unfit for leadership.

Something vastly more impressive has taken place in 1932 than just an ordinary campaign and election. In fact, a political revolution has occurred in times of peace, no less important than many which have been won upon the fields of war. Fundamental changes will now be established in the relationships between the people and their government. The great masses of the common people will become the masters of everything. They will again come into their own, and will assume full control over their own land. Individual rights will stand in the forefront; local management will attain its proper place; each State will assert complete authority in making, enforcing and repealing all laws for public discipline and punishment, and the Federal Government will return to the limited duties which were prescribed for it in the original Constitution of the United States.

In this new era, the Nation's business will be conducted, not to swell the private fortunes of a favored few, but to distribute fairly the products of the farms, mines and factories among all the people of America. The welfare of mankind will scale down high tariff walls to permit interchange of necessary commodities between this and other nations on the basis of equality and of the golden rule, and in the spirit of human fellowship which will spread peace and good will throughout all the world.

W. E. BRATTON.

Little Lot, Tenn.

Bacchus Must Come Along if Gambrinus Comes—More Revenue With Wine.

To the Editor of The Post—Sir: Congress will have to do better than it often does if in the hurry of the short session it can perfect a beer bill which is satisfactory in regard to alcoholic content, the method of retailing, and revenue likely to be produced. In the first place, it looks as if wines will have to be added to beer, or there will be trouble. Judging from the talk of wet congressmen you might think nobody but brewers had anything to do with providing alcoholic beverages before prohibition. But it is another story now that the vintners of the grape-growing States are calling attention to the fact that on November 8 "the mandate of the people" was that light wines as well as beer should be legalized.

By adding light wines to beer a much greater amount of revenue can be raised. It is too bad it is not possible to tax hard liquor also, as that would about double the beer-wine aggregate of revenue. So far as satisfying the thirst of the public is concerned, I can not see why those who like wine should be discriminated against. I can not say from actual experience, since my ordinary tipple in the days of the licensed saloon was something stronger than wine or beer, but my observation was that beer guzzlers, as temperance orators were fond of calling them, suffered more from convivial hangovers than wine bibbers. I am not one of those who feel certain that Gambrinus will again be with us by Christmas; but if he is, I do not think the drys will have good reason for any extra amount of worry should Bacchus also be reinstated.

OLD SOAK.

HAPPENINGS IN WASHINGTON SOCIETY CIRCLES

Ethel Barrymore Is Luncheon Guest at White House.

THE PRESIDENT AND MRS. HOOVER had as their luncheon guest yesterday at the White House Miss Ethel Barrymore, who has been appearing in Washington this week.

The Chief Executive and First Lady have as their guests for several days Mrs. Nicholas Brady and Mrs. Edgar Rickard, of New York.

Mrs. Hoover received yesterday afternoon Lady Lindsay, wife of the Ambassador of Great Britain, and Lady Elizabeth Lindsay, niece of the ambassador, who is visiting here.

The Ambassador of Poland, Mr. Tytus Filipowicz, has gone to Chicago to attend the banquet which will be given in his honor by the Polish Society of that city.

Farewells Being Given For Chilean Ambassador.

The Ambassador of Chile, Senor Don Miguel Cruchaga Tocornal, who will leave Washington next week to return to Chile to assume the office of minister of foreign affairs, will be much entertained during the next few days before his departure for New York. The news of his leaving comes as a sad surprise to the ambassador's many friends in the Capital, who will miss the genial statesman, so popular with members of Washington society, young and old.

When the ambassador leaves he will take with him another popular member of society, the First Secretary of the Embassy, Senor Don Oscar Blanco Viel, who wil assume duties at the foreign office in Santiago. Mr. Benjamin Cohen, formerly attached to the embassy, will remain in Washington as Charge d'Affaires of Chile until the appointment of a new ambassador.

The Ambassador of Brazil and Mme. de Lima e Silva will entertain at luncheon today in honor of the ambassador, and this evening, Mr. Cohen will give a small dinner for Senor Blanco.

Tomorrow Senor and Senora de Bello Codesido will entertain at luncheon at the Mayflower for the ambassador, and that evening Representative and Mrs. Fred A. Britten will give a dinner in his honor. Tomorrow evening Mr. and Mrs. Hugo Rennert will give an informal buffet supper for Senor Blanco.

Mrs. Mayfield, wife of the former Naval Attache in Chile, will give a dinner for Senor Blanco on Monday, and on Tuesday Mr. and Mrs. Sidney Gest will entertain at a luncheon for the ambassador. Tuesday evening the Ambassador of Argentina, Senor Felipe Espil, will entertain at dinner for Senor Cruchaga.

The Minister of Uruguay and Mme. Varela have with them for the week-end their son, Mr. J. A. Varela.

Egyptian Minister Host To Senora de Sacasa.

The Minister of Egypt, Sesostris Sidarouss Pasha, entertained at dinner last evening at the Legation in honor of Senora de Sacasa, wife of the President-elect of Nicaragua. The guests were Mr. Ahmet Muhtar, Turkish Ambassador; Senor Don Miguel Cruchago Tocornal, Chilean Ambassador; Mr. Faik Konitza, Albanian Minister; Mme. van Swinderen, wife of Jankheer R. de Marees van Swinderen, Netherlands Minister in London; the former Minister of Panama and Senora de Alfaro; Senora de Abelli, wife of the former Bolivian Minster; Representative and Mrs. Fred A. Britten, the Charge d'Affairs of Italy and Marchioness Diana, the Charge d'Affairs of Persia Mr. Yadollah Azodi; Brig. Gen. William E. Horton, the Secretary of the Roumanian Legation and Mme. Popovici; Dr. Josef Nemecek, first secretary of the Czechoslovakian Legation; Mademoiselle Agnes Claudius, daughter of Senator Salib Claudius Pasha of Egypt; Mr. and Mrs. John Joseph Moran, of Boston, and their daughters, Miss Kathleen Moran and Miss Clare Moran; Miss Joselyn Hibberd, Mr. Hussein Chawky, Attache of the Legation, and Mr. Abdel Latoef El-Hennawy.

Senora de Sacasa will be the guest in whose honor Miss Julia Teresa Sheridan will entertain at luncheon today at her home on Twenty-first street.

The Secretary of Commerce and Mrs. Roy D. Chapin will return to Washington Monday from Miami, Fla., where they went, by plane, to spend the Thanksgiving week-end.

The Charge d'affaires of Nicaragua, Senor Dr. Don Luis Manuel Debayle, entertained last evening for the members of the Pan-American Medical Association, of which he is a member, at the legation. Among those present were Dr. Victor Alfaro, Dr. Tomas Cahigas, Dr. William Beverly Mason, Surgeon General Cumming, Dr. J. G. Lewis, Dr. William Morgan, Surgeon General of the Navy Riggs, Dr. Harvey Schoenfeld, Dr. George Fribie, Dr. Charles S. White, Dr. Wallace Yager and Dr. Whittemore.

The Assistant Secretary of War and Mrs. Frederick H. Payne, who spent Thanksgiving in New York, are remaining there to attend the Army-Notre Dame football game today. They have been joined by their daughter, Miss Carolyn Payne, who is a student at Vassar, and their son, Mr. Groverman Payne, who is at Yale Law School. The Secretary and Mrs. Payne will return to Washington Monday.

Miss Payne has been elected a member of the junior promenade committee at Vassar.

The Secretary of the Polish Embassy, Mr. Stanislaw Massalski, will sail next Saturday aboard the Rex for Europe, where he will join Mme. Massalska and their children for Christmas. Mr. Massalski has been transferred to the foreign office at Warsaw and will be succeeded in the embassy here by Mr. Z. Klimpel, who will assume his duties on January 1.

To Be Presented Tomorrow

Underwood & Underwood.

MISS LOUISE TITTMAN, who will be presented to Washington society at a tea to be given by her mother and father, Mr. and Mrs. Charles Trowbridge Tittman, tomorrow afternoon.

Col. and Mrs. Tanaka Dinner Hosts to Gen. and Mrs. Matthews.

Col. Shizuichi Tanaka, Military Attache of the Japanese Embassy, and Mme. Tanaka entertained at dinner last evening at the Carlton in honor of Brig. Gen. and Mrs. Hugh Matthews. The other guests included Col. Ellis Bell Miller and Mrs. Miller, Capt. Hayne Ellis and Mrs. Ellis, Lieut. Comdr. Hartwell C. Davis and Mrs. Davis, Lieut. Comdr. Donald S. Knowlton and Mrs. Knowlton, and Maj. Ryosuke Nakanishi, Assistant Military Attache of the Japanese Embassy, and Capt. Tarashi Aori.

The Attache of the Polish Embassy, Mr. Jan Tomaszewski, who has been vacationing in Europe since early in October, will return to Washington early next month to resume his duties.

Mr. Stanley K. Hornbeck, chief of the division of Eastern affairs of the State Department, was among those who entertained informally at luncheon yesterday at the Carlton.

Mr. Edward Wiental, of the Polish Embassy, has returned to the Capital after spending two months in Poland, and has been appointed attache of the embassy.

The Former Secretary of the Italian Embassy, Nobile Carlo Soardi, sails today on the Augusta for Europe. He will go immediately to Rome.

Mr. and Mrs. Walter D. Denegre, after spending some time in their New Orleans home, have returned to Washington.

Mrs. Morris Ernest Locke, who, since leaving York Harbor, Me., where she and Col. Locke spent the summer, has been staying at the Ritz Carlton Hotel in Boston, has returned to Washington. Col. and Mrs. Locke are in their R street house for the winter where Mrs. Locke's children, Miss Mary Gibson and Mr. James McMillan Gibson, are also with them.

Miss Nixon Introduced To Society at Tea Dance.

Col. Courtland Nixon, U. S. A., and Mrs. Nixon gave a tea dance yesterday afternoon to present their daughter, Miss Marian Nixon, at the Army-Navy Country Club. The club was decorated with autumn flowers against a background of the season's foliage. The debutante wore a frock of blue velvet with a flaring skirt and a short cape, and carried a corsage bouquet of deep pink roses. Mrs. Nixon wore a gown of black velvet with a narrow collar of ermine. Presiding at the tea table were Mrs. James Grafton Rogers, Mrs. James P. McKinley, Mrs. Alexander Sharp, Mrs. Albert McCartney, Mrs. David Stanley, Mrs. Huston Thompson and Mrs. R. Griswold.

With the debutante were Miss Susan Rogers, Miss Margaret McKinley, Miss Elizabeth Walker, Miss Julia Matheson, Miss Mal Sykes and Miss Ellen Jett McCormick, daughter of Admiral McCormick, of Annapolis, who is the house guest of Miss Nixon.

Miss Nixon graduated from Holton-Arms School last June, and is closely identified with society in Washington, where Col. and Mrs. Nixon have made their home since the former retired from active service.

Miss Nixon's maternal grandmother, as Miss Madge Dent, was presented in Washington about 60 years ago by her parents, Gen. and Mrs. Frederick T. Dent, brother and sister-in-law of Mrs. U. S. Grant. Miss Nixon's grandmother, as Miss Dent, was one of the bridesmaids at the wedding of Nellie Grant, daughter of President Grant, to Algernon Sartoris, which took place in the White House.

Mr. and Mrs. Lowrey Reopen Capital Home.

Mr. and Mrs. Edward G. Lowrey, who spent last winter in the Southwest, have reopened their home in Hillyer place for the season.

Mrs. H. W. Courter, of Hollis, Long Island, is at the Carlton until tomorrow, accompanied by her daughter, Miss Ruth Courter, and a friend, Miss Barbara Gillespie, also of Hollis.

Mr. and Mrs. William T. Mann are receiving congratulations on the birth of a daughter. Mrs. Mann was formerly Miss Nancy Beale.

Mrs. Anne Archbold, who spent the summer in Bar Harbor, has returned to her residence on Reservoir road. Mrs. Archbold plans to sail for Egypt after the first of the year.

Miss Teresa Saul, daughter of Mrs. B. F. Saul, is spending the week-end at Hot Springs, Va., and will return to her home in Wyoming avenue the first of the week.

Mr. and Mrs. Gilbert J. Postley, of Scarsdale, N. Y., accompanied by their two children, Margaret and Jeanne Postley, came to Washington to spend Thanksgiving and will remain until tomorrow. They are stopping at the Carlton.

Mrs. Herbert B. Crosby has issued invitations for a buffet luncheon on December 8.

Miss Dorothea Hagedorn, daughter of Mr. and Mrs. Hermann Hagedorn, is spending the winter at school in Switzerland.

Mr. Andrew Young, of Philadelphia, is the guest of Mr. and Mrs. Swagar Sherley for the week-end. The engagement of Miss Olive Critten Sherley to Mr. Young was announced last spring.

Mr. and Mrs. Herbert Feis returned to their home on Twenty-ninth street yesterday from an extended trip to Europe, where Mr. Feis accompanied to Geneva the delegation to the preparatory committee on the world conference on economic problems. Mr. and Mrs. Feis crossed on the Manhattan.

Mrs. Robert F. Wamsley and daughters, Misses Marie and Susan Wamsley, of Brooklyn, N. Y., are at the Powhatan for the Thanksgiving holidays.

Mrs. H. C. S. Rothrock and her sister, Miss Rosa Eberley, will return to their apartment at Wardman Park Hotel in a day or two from Hagerstown, Md., where they have been visiting the former's daughter and family over the holidays.

Mrs. William J. Tully, of Locust Valley, Long Island, and Mrs. W. Asbury Bailey, of London, spent the holiday in Washington at the Mayflower and will return today to New York. Mrs. Tully is the mother of Mrs. Reeve Hoover, of Georgetown.

Mrs. Bailey has been in the United States since the latter part of September, and will sail for England on December 14. Her daughter, Miss Elsbeth Bailey, was Mrs. Tully's guest during part of the summer, having accompanied her on her return to New York in the spring.

Miss Ball Presented At Brilliant Dance.

Miss Elizabeth Ball, of Norfolk, Va., descendant of Mary Ball, mother of George Washington, was presented to society in Washington at a ball given last evening at the Mayflower by her uncle, Mr. William Hobday Noel, also of Norfolk.

Mr. Noel and the debutante received together in the east end of the grand ballroom, the latter looking especially beautiful in a Lucien Lelong gown of white crepe, made with a girdle of silver sequins. An arm bouquet of red rosebuds tied with silver ribbon furnished the only color to the ensemble.

Miss Ball was first presented to society in the Capital at the black and white ball given by Mrs. William Laird Dunlap, jr., earlier in the month at the Mayflower.

Mrs. Julia Gray Ball, mother of the debutante, wore a gown of black jerico crepe made on simple lines with a short train, and her flowers were white gardenias. In addition to Miss Ball's paternal relationship, she is also on her mother's side of the family descended from Gen. Green, an officer on George Washington's staff during the Revolution.

Mr. William Bowie Clarke danced the first dance with Miss Ball following the reception and also escorted her to supper in the Chinese room of the hotel. Many of her favorite songs, including "I Love You Truly," were played by an orchestra during the supper hour.

Among the debutantes present were Miss Mary Lee Bell, Miss Peggy Barker, Miss Edith Bull, Miss Betty A. Burke, Miss Ann Daingerfield, Miss Madge Ely, Miss Laura Katherine Field, Miss Helene Fortescue, Miss Virginia Hall, Miss Betty Jones and her sister, Miss Eleanor Jones; Miss Jean Kingman, Miss Helen Manley, Miss Julia Matheson, Miss Helen Mark, Miss Peggy Nixon, Miss Janet Patterson, Miss Marguerite Prescott, Miss Marion Shouse, Miss May Sykes, Missa Louise Tittmann, Miss Ruth Tuckerman, Miss Louise Tompkins, Miss Emma Tompkins, Miss Helen Tewksbury, Miss Jane Tewksbury, Miss Ethel Mae Taylor, Miss Priscilla Watson and Miss Elizabeth Walker.

Among other girls present were Miss Adele Townsend Jahncke, Miss Maria Sacasa,, Miss Elizabeth MacArthur, Miss Carol Grosvenor, Miss Louise Harrison Gwynn, Miss Frances Lummis, Miss Natalie Keeney, Miss Peggy Tyner, Miss Rion Fortescue, Miss Brownie Knox, Miss Helen Potts, Miss Anne Potts, Miss Margaret Calvert, Miss Eleanor Calvert, Miss Elizabeth Zane, Miss Ruth Bryant, Miss Frances Dunlop, Miss Kathleen Talley, Miss Elizabeth Lyster, Miss Dorothea Lane, Miss Lalla Lynn, Miss Isabel Ferry, Miss Cecil Perry and Miss Mary Adelaide Page, house guest of Miss Ball.

Men from diplomatic, residential and official circles, including the Army, Navy and Marine Corps, were there as escorts.

Mrs. Ida M. Shirk has returned to her apartment at Wardman Park Hotel.

Mrs. Raymond Belmont and her daughter, Miss Maddox, of Middleburg, Va., were among the luncheon guests at the Carlton yesterday.

Miss Buckingham Wed In Philadelphia Church.

Miss Katherine Buckingham, daughter of Mr. Edgar Buckingham, of Chevy Chase, Md., and Mr. Frederick Vinton Hunt, of Cambridge, Mass., son of Mr. and Mrs. Fred Hunt, of Farnesville, Ohio, were married yesterday at noon in Old Swede's Church, Philadelphia, with the Rev. Dr. Hady officiating in the presence of a small company of relatives and close friends.

The bride was given in marriage by her father and wore a gown of black velvet, trimmed with ermine, a close-fitting black velvet hat, and carried a corsage bouquet of orchids. A wedding breakfast for members of the two families and close friends followed in the Drake Hotel, after which Mr. and Mrs. Hunt left for a wedding trip. They will make their home at 27 Kirkland street, Cambridge, Mass.

Mrs. Hunt is a graduate of Wellesley College and the architectural department of the Massachusetts Institute of Technology, and Mr. Hunt graduated from Ohio State University, received his master's degree at Harvard, and is completing his work for his doctor's degree at Harvard, where he is also instructor in the physics department of the university.

The bride's aunt, Miss Mary Buckingham, and brother, Mr. Stephen Buckingham, of Boston, were among those at the wedding.

Debutante Dinner Dance Given Tonight.

The sixth annual debutante dinner dance will be given tonight at the National Woman's Country Club, of which Mrs Walter R. Tuckerman is president. The committee for the dance includes Mrs. Richard Aldrich, Mrs. F. Ashton de Peyster, of New York; Mrs. Hamilton Fish, jr., Mrs. Frederick de Courcy Faust, Mrs. Granville Fortescue, Mrs. Morris E. Locke, Mrs. Arthur McArthur, Mrs. Hamilton McCormick-Goodhart, Mrs. Charles T. Tittman and Mrs. Walter R. Tuckerman, who is acting as chairman. Owing to mourning, Mrs. McCormick-Goodhart will not be present. The committee is selected from the mothers of debutantes of the season, with a few whose daughters came out in the past year. The guests tomorrow evening will number about 120, with many visitors from New York and Philadelphia.

Mrs. Robert H. Thomasson and Miss Marian Barri were hostesses at a bridge party on Thanksgiving at the Broadmoor Hotel. Among the guests were Commander Carr, Capt. and Mrs. Huslip, Miss Lucy Laughlin, Mr. and Mrs. H. Whitcomb, Mr. and Mrs. R. K. Clarke, Miss Helen Price and Mrs. E. M Robinson.

Mrs. J. Harry Covington, Mrs. C. E. Riggs, Mrs. Ralph Worthington, Miss Elizabeth Howry, Mrs. W. W. Johnston, Mrs. Frank S. Bright, Mrs. Edwards Shouse and Mrs. Lewis J. Battle will be among those assisting at a membership tea this afternoon from 4 to 6 o'clock, at the Woman's National Democratic Club, 1526 New Hampshire avenue.

Among those who entertained at Wardman Park Hotel during the supper dance last night were Mr. Irvin Owings, who had a party of eight, and Mr. W. E. Coleman, who entertained for a party of five.

A Pre-Christmas Selling of—

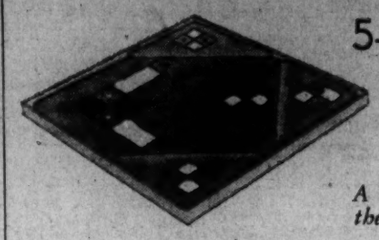

5-pc. Linen Bridge Sets

A timely answer to the gift question

Linen sets as illustrated. Pastel tints with hand-rolled hem and applique of contrasting colors. Cloth and 4 Napkins..... $1.75

Others from $1.00 to $9.00 a Set

GUEST TOWELS of handkerchief weight linen—24-inch size. Hand embroidery and applique. Assorted colors—a poplar gift item. EACH..... 50c

DULIN & MARTIN
Connecticut Ave. and L

MATTRESS SERVICE
Ask about Our Low Prices...
For Renovating
Our electric sterilizing process leaves no odor.
CAPITOL BEDDING CO.
LINCOLN 2766

Delivered promptly packed in dry ice, water ice if desired
Stohlman's INC. $1 Qt.
Ice Cream
Pure—Rich—Delicious
A Treat for the Entire Family
1254 Wisconsin Ave. ◆ WEST 0063

Pittsburg
Automatic Gas
WATER HEATERS
Storage or Instantaneous
NEW LOW PRICES
EDGAR MORRIS SALES CO.
1305 G St. N.W. National 1031

Read The Post's New Classified Ads

DINE SUNDAY
at
THE DODGE HOTEL
Delicious food, excellent service. Dinner served from 5:30 to 8 p. m. Music from 6 to 8 p. m. Prices $1.00, $1.25 and $1.50. Also a la Carte Service.
NO PARKING WORRIES
Your car will be parked for you when you arrive and brought to the door when you leave. NO TIPPING for this or any service.
Reservations Phone, National 5460
N. Capitol & E Sts. N.W.

MAUDE E. BUDD
Now at 3301 Conn. Ave.
Announces
Her Removal to
2503 Champlain St.
Selling and Delivering
BUDD'S
Old Time ICE CREAM
Quality, Richness, Flavorful
Phone Col. 0707

PIERRE
Conn. Ave. at Que St.
LUNCH, 75c and $1.00
DINNER, $1.00 and $1.25
STEAK DINNER, $1.50

Gentlewomen's Clothes of Quality Since 1903
Custom Made
by
Pasternak
is the answer today as in countless yesterdays.
M. PASTERNAK
1219 Connecticut Ave.

TRADE MARK REGISTERED
Entire Valuable Furnishings
CONTAINED IN
1708 New Hampshire Avenue
AT PUBLIC AUCTION
ON THE PREMISES
Monday, November 28th, 1932, at 10 A. M.
Embracing in part Antique Flemish Tapestry 15.6x9 feet, Large French Bronze 3-Piece Epergne Set, Antique Sheffield Epergne and Table Mirror, Persian and Chinese Rugs, Antique and Modern European and American Paintings, Antique Iron Chest, Old Carved Oak Money Changer's Table, Carved Oak High Post Bed, Antique Carved Walnut Cabinet, Draperies, Valuable Library in Sets, Crystal Candelabra, Dresden China Figures, Carved Mahogany Sofas and Chairs, Inlaid French Chest of Drawers, American Walnut Dining Room and Bedroom Suites, Upholstered Chairs and Davenports, Maple Post Bed, Stromberg-Carlson Cabinet Radio, Bronzes, Colored Prints, Mosler Iron Safe, European Glassware, Etc.
On Exhibition Saturday From 10 A. M. to 5 P. M., Sunday From 1 to 5 P. M.
TERMS CASH. C. G. SLOAN CO., INC., Aucts.

WOODWARD & LOTHROP
The Christmas Store
Duplicate Shipment . . .
More of Those Fine
Alpaca Auto Robes
$10.95
Similar group placed on sale last Saturday was quickly exhausted
Those who want a really fine auto robe usually select an Alpaca Pile Wool because of its light weight, its softness, its warmth and the way it will stand rough treatment. In ombre effects. Truly exceptional values at $10.95.
TRAVELING GOODS, FOURTH FLOOR

WOODWARD & LOTHROP
The Christmas Store

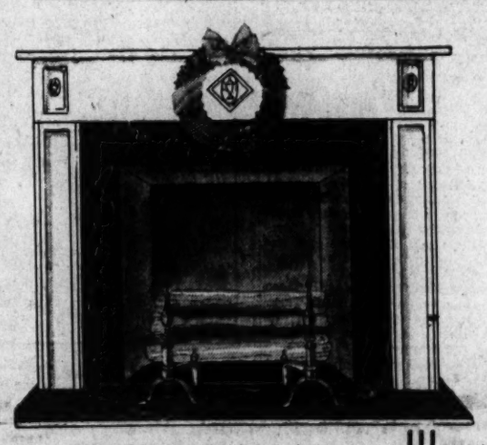

Christmas Centers Around THE HEARTH
—and, when you give a gift for the hearth, you give something that will live on, long after the holly and mistletoe and wreaths are forgotten for this year, and for many years after. The gift of fireplace furnishings is the perennial reminder of the joys and cheer of Christmas—as symbolic as the yule log itself. Here you will find charming and original gifts for the hearth—with typical Woodward & Lothrop quality—yet at moderate prices.

Ready-Built Fireplaces, designed to stand snugly against any wall—look exactly as if they are built in, $14.95
Other Fireplaces, up to $72.50.

Cast Brass Andirons, 15 inches high, with graceful urn-shaped top and curved shank. $15
Others, $12 to $20

A Distinctive Wood Carrier, in a black metal and brass finish. $9
Others, $4.25 to $15

Electric Coal Grate, with handsomely decorated brass front — complete with artificial coal, $10.95

Fine Mesh Fire Screen, in black and brass — the popular 4-fold type—26 in. high. $13
Others, $6 to $22

FIREPLACE FITTINGS, FIFTH FLOOR

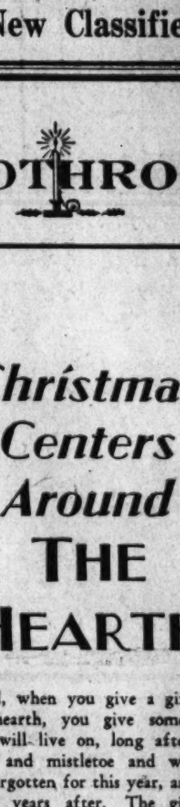

4-Piece Fire Set (above) of cast brass, has urn-shaped top. $15
Others, $8 to $18

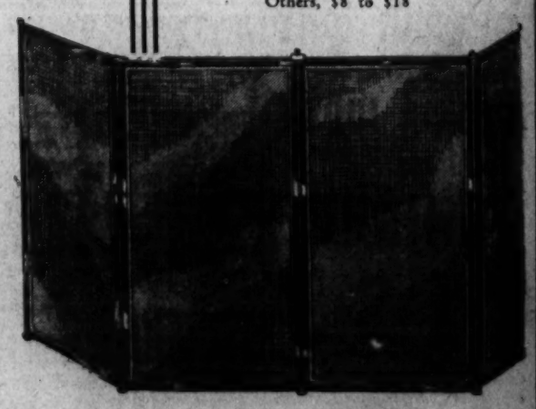

Daily Cross-Word Puzzle

ACROSS.

1 Plaited fabrics
5 A watering place in Belgium
8 The horse-mackerel
12 A mythical monster
13 2,000 or 2,240 pounds
14 A stout pole on which to hop
15 Fearing greatly
17 Soon
18 Even, poetic
19 Makes beloved
21 Conducted
22 Harsh
23 Prior to
26 An equal
27 To fit for insertion into a mortise
29 Bay
32 Liquefied
33 A deputy
34 A slight cut
35 A disorderly crowd
36 Flush with confidence
38 Exist
41 Scolded
43 Edge
44 A seed covering
46 Tedious
48 Commits to memory
49 The day before a holiday
50 A Jewish measure
51 Margin
52 An anarchist
53 A gentlewoman

DOWN.

1 Pattern
2 Accede
3 General inclination
4 Ocean
5 Limiteo
6 Meditate
7 Ire
8 A mast
9 Concur
10 Gone by
11 The title of a Spanish gentleman
16 One who forsakes a duty
20 Go before
24 Fish eggs
25 Finish
26 A woodland deity
28 The largest deer
29 Butt
30 Self
31 A close-woven tape
32 Formed an angle
34 A denizen by birth
37 More recent
38 An agreeable odor
39 Covered with hoarfrost
40 A variety of corumdum
42 Besides
44 A single spot
45 A wand
47 The sun

YESTERDAY'S ANSWER.

(Copyright, 1932.)

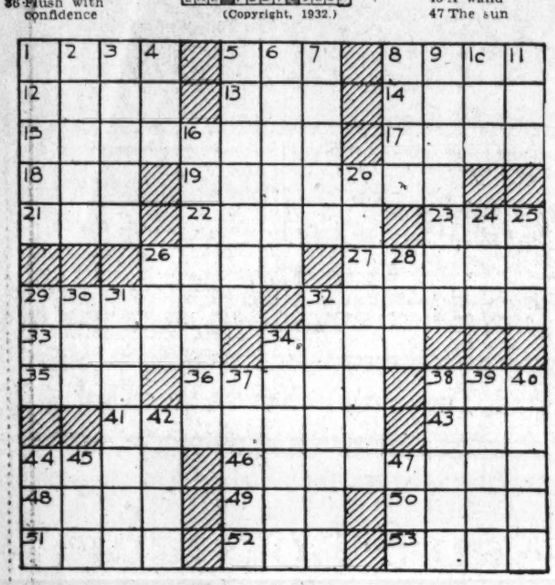

Radio Dial Flashes

By ROBERT D. HEINL

MUSICALLY, this is one of the most important days on the season's radio calendar. The first of the Philco programs presenting the Philadelphia Orchestra, under the direction of Leopold Stokowski, with Felix Salmond, cellist, and Mme. Lea Luboshutz, violinist, as soloists, will be broadcast from 8:15 to 10 o'clock tonight over WJSV.

Mme. Luboshutz and Salmond will be heard in the solo sections of Brahms' Double Concerto in A Minor for Violin, Cello and Orchestra. An outline of the program follows:

Overture in D Minor (Handel).

Ballet Suite (Gluck)—Air Gai, from "Iphigenie in Aulis;" Riegen Seliger Geister, from "Orpheus," and Musette and Sicilienne, from "Armide."

Leonore Overture No. 3 (Beethoven).

Double Concerto in A Minor (Brahms).

Stokowski will introduce a decided innovation in broadcasting when for the first time in the history of the Philadelphia Orchestra he introduces the listening public to the instruments and instrumentalists of the symphony organization. The solo instrumentalists of the various sections of the orchestra will demonstrate the tone, range, capacity and function of their respective instruments. Pitts Sanborn, music critic, will be heard in explanatory comments on the selections included in tonight's program.

EQUALLY interesting to music lovers will be the first performance by the Metropolitan Opera Company this season of Donizetti's "Lucia di Lammermoor," to be broadcast over WRC at 2:45 o'clock this afternoon.

Acts 2 and 3, with the famous sextet included in the closing episode of the second act, will be heard, with Lily Pons singing the title role.

The remainder of the cast, one of distinction, is as follows: Alice, Minnie Egener, soprano; Sir Edgar of Ravenswood, Tito Schipa, tenor; Henry Ashton, Giuseppe De Luca, barytone; Raymond, Leon Rothier, basso; Lord Arthur Bucklaw, Alfio Tedesco, tenor, and Norman, Max Altglass, tenor.

THE third outstanding musical broadcast will be Ernest Schelling and the New York Philharmonic-Symphony Orchestra in the Concert for Children and Young People to be broadcast over WSJV at 11 o'clock this morning. Frances Blaisdell, first flutist of the Women's Symphony Orchestra, will be soloist. Ernest Schelling will illustrate and explain the use of the flute as an orchestra instrument.

Another feature of the broadcast will be the premiere of a suite from Eugene Goossens' "Kaleidoscope," in an arrangement made by the composer for Schelling.

Other selections, chosen particularly for their exposition of the function of the flute in orchestral scoring will include the "Polovetzian Dances," from Borodin's opera, "Prince Igor;" the "Allegro," from Mozart's "Concerto in D Minor for Flute," and a selection by Loeffler, "Memories of My Childhood Life in a Russian Village."

A PLAY-BY-PLAY description of the gridiron battle between the Army and Notre Dame will be broadcast over WJSV at 12:45 p. m. today. The WEAF network will broadcast the same game.

WJZ was unable to schedule a game this afternoon, because of the Metropolitan Opera Company performance.

WOL will carry a description of the Catholic University-Loyola game, beginning at 2 o'clock this afternoon.

The speaker on the Public Affairs Institute (WJSV, 10:15 p. m.) will be Dr. Glenn Frank, president of the University of Wisconsin. Frederic William Wile will introduce Dr. Frank to the radio audience.

Otto Fassell, Viennese tenor, and Viola Philo, soprano, will be the featured vocalists during the broadcast of Erno Rapee in Vienna (WRC, 9 p. m.). Fassell's solos will be "Fruhling in Wein," by Stolz; Schubert's "Ave Maria," and Kreisler's "The Old Refrain," and with Miss Philo he will sing selections from Strauss' "Die Fledermaus," and "Are You Going to the Dance?" from "The Count of Luxembourg."

THE roar of Niagara Falls will be heard again tonight over WABC, New York; WKBW, Buffalo, and other stations of the Columbia network, but not WJSV, at 9:30 o'clock.

Two expert analysts of the political and business life will return to the microphone tonight. They are Merle Thorpe, editor of Nation's Business, and James G. McDonald, chairman of the Foreign Policy Association, both of whom have been heard for several seasons. Mr. Thorpe will be heard over WRC at 7:15 p. m. Mr. McDonald will broadcast over the WEAF network at 7:45 p. m. each Saturday, but will not be heard locally.

GEORGE TILLINGHAST is the one WMAL musician who works in every one of the studio orchestras, excepting Harold Veo, the leader. George has charge of the percussion instruments and has one entire end of the studio for his $1,500 worth of equipment.

Speaking of drums, Justin Lawrie, tenor and director of the WMAL Old Hymn Book Hour on Sundays, surprised the studio staff the other day by sitting down at the percussion equipment and beating out a performance. He explained that he used to play in a school orchestra before he went on the operatic stage.

WINNERS in the Atwater Kent contest for the Northeastern district, which includes Washington, were Miss Lydia Summers, of New York, and Thomas L. Thomas, of Scranton, Pa.

WRC and a coast-to-coast network will carry the finals on December 11. The Northeastern district winners will compete with eight other semifinalists representing four other districts of the United States.

Durham Editor Dies Suddenly.

Durham, N. C., Nov. 25 (A.P.).—Walter N. Keener, 52, editor of the Durham Herald and the Durhan Sun, died suddenly from a heart attack here today.

Important change in time!

American Oil Co. Program with

Arthur Pryor's

AMERICAN OIL CO. BAND

THE AMERICAN QUARTET

and

GUEST STAR

Walter C. Kelly

as the

VIRGINIA JUDGE

★

TONIGHT

WJSV

7:15 P.M.

Instead of 8:30

HIGHLIGHTS ON THE AIR SUNDAY

WRC.

12:35 p. m.—The Podiatry Program.
1:00 p. m.—K-7 Secret Service Drama.
3:30 p. m.—Hour of Worship.
5:15 p. m.—Talk by Mrs. Herbert Hoover.
6:30 p. m.—Our American Schools.
10:01 p. m.—"Air-O-Torials" by Alan Kaufman.
11:15 p. m.—"Dangerous Corner," featuring Colin Keith Johnston and other members of the Broadway cast.

WJSV.

3:00 p. m.—New York Philharmonic Symphony Society.
6:00 p. m.—America's Grub Street Speaks—Mystery Writers.
8:00 p. m.—Andre Kostalenetz Presents.
10:30 p. m.—Ernest Hutcheson, Pianist.

WMAL.

10:00 a. m.—Talk by the Rev. R. J. Clinchy.
11:00 a. m.—Services—McKendree M. E. Church.
3:00 p. m.—"Sign of the Cross"—Drama—Part I.
3:30 p. m.—Old Hymn Book Hour.
4:00 p. m.—Service from Washington Cathedral.
8:30 p. m.—WMAL Little Symphony Orchestra: Clara Bernheimer, soprano.
10:00 p. m.—The Postilion.

WJZ-WBAL.

1:00 p. m.—Roxy and His Gang.
3:30 p. m.—Manhattan Merry-Go-Round.
7:30 p. m.—Great Moments in History.

DICK TRACY—Smoldering Fire

Baby Mine

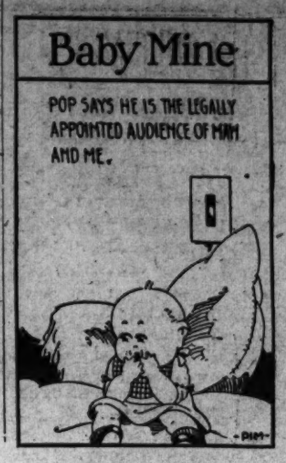

By Ed Wheelan

MINUTE MOVIES

(All rights protected by the George Matthew Adams Service, Trade Mark Registered U. S. Patent Office.)

THE GUMPS — Follow the Gumps in the Colored Comic Section of The Sunday Post — And So It Goes

GASOLINE ALLEY — Don't miss this feature in colors in The Sunday Post — Lost and Found

WINNIE WINKLE, THE BREADWINNER — See the Winkle Family in colors in The Sunday Post — Pointed Remarks

LIST OF RADIO PROGRAMS ON THE AIR TODAY

SATURDAY, NOVEMBER 26.

WMAL—Washington Radio Forum. (473.9 Meters. 630 Kilocycles.)

8:00 a. m.—Rialto Reveille.
8:15 a. m.—Morning Devotions. Memorial United Brethren Church. Rev. S. B. Daugherty, pastor.
8:30 a. m.—Johnny's Safe.
8:45 a. m.—Lelia Endicott, with Mae Davis.
9:30 a. m.—Walter Drummond Swank, pianist.
9:45 a. m.—Lew Davie and his banjo.
10:00 a. m.—Sally Kit.
10:15 a. m.—Musical Varieties.
10:30 p. m.—Karl Addison and Joe Tripi.
10:45 a. m.—Mirth Quakers.
11:00 a. m.—"Hermione Sketches" (Don Marquis), presented by Hazel Clark Taylor.
11:15 a. m.—Ukulele Duo.
11:30 a. m.—Robert Ruckman, organist.
12:00 (noon)—Viola Dickinson, reader.
12:15 p. m.—Norman Brokenshire's Hawaiians.
12:30 p. m.—Lotus Orchestra.
1:00 p. m.—National Dance Marathon.
1:15 p. m.—Singin' Cowboy.
1:30 p. m.—Abe Clar, pianist.
1:45 p. m.—Bandbox Review.
2:00 p. m.—Colvin Orchestra.
2:30 p. m.—Sunshine Trio.
2:45 p. m.—Afternoon Frolickers.
3:15 p. m.—Wilhelmina Amiss, violinist, and Lena Kash, pianist.
3:30 p. m.—Salon Orchestra.
4:00 p. m.—At Home With the 1f o'Clock Club.
4:30 p. m.—Jolly Fellows.
5:00 p. m.—National Dance Marathon.
5:15 p. m.—International Sunday school Lesson. Arthur P. Black, "Stewardship of Life."
5:30 p. m.—Weather Man.
5:45 p. m.—News Flashes.
6:00 p. m.—Salon Orchestra.
6:30 p. m.—Mary Apple, contralto.
6:45 p. m.—Chamber of Commerce Forum.
7:00 p. m.—Washington Hotel Concert Orchestra.
7:30 p. m.—Aristocrats of Melody.
8:00 p. m.—Lotus Orchestra.
8:30 p. m.—Helen Donofrio, soprano.
8:45 p. m.—"Christmas Seals and Health." Dr. C. Willard Camilier.
9:00 p. m.—Sidney Resnick, tenor. Jewish songs.
9:15 p. m.—Robert Ruckman, organist.
10:00 p. m.—The Postilion, late news from The Washington Post.

EVERY NIGHT at 10 P. M. LATEST NEWS From The Washington Post

10:15 p. m.—McWilliams' Elks Club Orchestra.
10:45 p. m.—Meyer Davis' Orchestra.
11:30 p. m.—Howard Theater Program.

WRC—National Broadcasting Co. (316 Meters. 950 Kilocycles.)

6:45 a. m.—Exercises.
8:00 a. m.—Gene and Glenn.
8:15 a. m.—Morning Varieties.
8:30 a. m.—Cheerio.
9:00 a. m.—Morning Glee Club.
9:15 a. m.—Masqueraders.
9:30 a. m.—Jack and Jill.
9:45 a. m.—Pie Plant Pete.
10:00 a. m.—Vass Family.
10:15 a. m.—Souvenirs of Melody.
10:30 a. m.—Aunt Sue and Polly.
10:45 a. m.—Breen and De Rose.
11:00 a. m.—Melodies of the South.
11:15 a. m.—Radio Household Institute.
11:30 a. m.—Swen Swenson's Swedehearts.
12:00 (noon)—Hessick Correct Time.
12:01 p. m.—Johnny Marvin, tenor.
12:15 p. m.—American Legion National Trade Revival Campaign.
12:30 p. m.—Farmers' Union Program.
1:30 p. m.—Harold Stokes' Orchestra.
2:00 p. m.—N. B. C. Program.
2:45 p. m.—"Lucia di Lammermoor," Metropolitan Opera Company.
4:30 p. m.—Lum and Abner.
5:00 p. m.—Beau Balladeer.
5:15 p. m.—Paul Whiteman's Rhythm Boys.
5:30 p. m.—Afternoon Varieties.
5:45 p. m.—Secretary Hawkins.
6:00 p. m.—Waldorf Astoria Orchestra.
6:15 p. m.—Grosner's Football Scores.
6:30 p. m.—The Wilkins Quarter Hour: Marguerite Cromwell, soprano.

WILKINS COFFEE PROGRAM

MARGUERITE CROMWELL

Rudolf Schramm & His Music

(EVERY TUES., THURS., SAT.)

6:45 p. m.—G. E. Circle.
7:00 p. m.—Sunshine Girl.
7:15 p. m.—"Our Vanishing Freedom," by Merle Thorpe.
7:30 p. m.—George Olsen's Orchestra.
7:45 p. m.—Mayflower Concert Ensemble.
8:00 p. m.—Echoes of the Palisades.
8:30 p. m.—National Advisory Council on Radio in Education: "The Economic World today?" Interview. "The Role of Congress." Speakers, William F. Willoughby and Representative David J. Lewis, of Maryland.
9:00 p. m.—Erno Rapee Orchestra.
10:00 p. m.—Lucky Strike Dance Orchestra.
11:00 p. m.—Last-Minute News.
11:02 p. m.—Shoreham Dance Orchestra.
11:30 p. m.—N. B. C. Announcers' Revel.
12:00 (midnight)—Silver Slipper Orchestra.
12:30-1:00 a. m.—Vincent Lopez Orchestra.

WJSV—Columbia Broadcasting System. (265.4 Meters. 1,460 Kilocycles.)

8:00 a. m.—Salon Musicale.
8:45 a. m.—Keeping Up With the Times.
9:00 a. m.—Reis and Dunn.
9:15 a. m.—The Commuters.
9:30 a. m.—Tony Wons.
9:45 a. m.—Songs of the Out of Doors.
10:00 a. m.—Melody Parade.
10:15 a. m.—The Ambassadors.
10:30 a. m.—Adventures of Helen and Mary.
11:00 a. m.—New York Philharmonic-Symphony Society Children's and Young People's Concert, Ernest Schelling, conductor; Frances Blaisdell, flutist, soloist.
12:30 p. m.—Buddy Harrod and his Young's Orchestra.
1:00 p. m.—Football Souvenir Program.
1:15 p. m.—Army-Notre Dame Football Game.
3:30 p. m.—Rhythm Kings.
4:00 p. m.—Spanish Serenade.
4:30 p. m.—George Hall Orchestra.
5:00 p. m.—Duchin Orchestra.
5:30 p. m.—Skippy.
5:45 p. m.—Keeping Up With Events.
6:00 p. m.—The Funnyboners, comedy and songs.
6:30 p. m.—Riviera Orchestra.
6:30 p. m.—Dooley's Football Dope.
6:45 p. m.—Do. Re. Mi.
7:00 p. m.—"The Political Situation in Washington Tonight," Frederic William Wile.
7:15 p. m.—Arthur Pryor's Band. J. C. Fippen.
7:45 p. m.—Magic Voice.
8:00 p. m.—Lyman Orchestra.
8:15 p. m.—Leopold Stokowski and the Philadelphia Symphony Orchestra.
10:15 p. m.—Public Affairs Institute. Dr. Glenn Frank, president of University of Wisconsin. "Now That It's All Over."
10:45 p. m.—Vaughn De Leath.
11:00 p. m.—Guy Lombardo's Canadians.
11:30 p. m.—Globe Trotter.
11:45 p. m.—Harold Stern Orchestra.
12:00 (midnight)—Ted Fiorito Orchestra.
12:30 p. m.—Stanley Smith's Orchestra.

WOL—American Broadcasting Co. (229 Meters. 1,310 Kilocycles.)

7:00 a. m.—Musical Clock.
8:00 a. m.—Requests Hour.
11:00 a. m.—Symphonic Gems.
11:30 a. m.—Songs We Love.
11:45 a. m.—Antituberculosis Association.
12:00 (noon)—Thomas Moss, organist.
12:30 p. m.—Accordion Capers, Fran Trappe.
12:45 p. m.—Vaughan Radio Quartet.
2:00 p. m.—Catholic University vs. Loyola.
4:30 p. m.—Variety Hour.
5:00 p. m.—Something for Every One.
5:30 p. m.—Dorothy Reddish, soprano.
5:45 p. m.—Walter T. Holt.
6:00 p. m.—Lester Dorsey, barytone.
6:20 p. m.—Nordica Mandolin and Guitar Orchestra.
6:45 p. m.—Tom Collins Program.
7:00 p. m.—Dinner Concert.
7:20 p. m.—News Spotlight.
7:30 p. m.—Today in Sports.
7:45 p. m.—Silver Strins Revelers.
8:00 p. m.—"Rubbed Out," Sketch.
8:15 p. m.—American Legion Auxiliary Program.
8:30—Lee Vail, mezzo-soprano.
8:45 p. m.—Gypsy Barytone.

WBAL—Baltimore—1,060 Kilocycles. WBAL Independent Operation.

4:00 p. m.—Football Game.
4:30 p. m.—Concert Favorites.
5:00 p. m.—Swanee Serenaders.
5:45 p. m.—Little Orphan Annie.
6:00 p. m.—Little German Band.
6:30 p. m.—Laws That Safeguard Society.
6:45 p. m.—Lee Sims and Orchestra.
7:15 p. m.—Radio Rubes.
7:30 p. m.—Cuckoo Program.
7:45 p. m.—Chandu, the Magician.
8:00 p. m.—American Taxpayers' League.
8:15 p. m.—Anson Weeks and His Orchestra.
8:30 p. m.—Road to Romany.
9:00 p. m.—Musical Program.
9:30 p. m.—The News Parade.
9:45 p. m.—Peabody Organ Recital, presenting Albert J. Ruppel, organist and Philip Crist, tenor.
10:15 p. m.—Inspector Stevens and Son of Scotland Yard.
10:30 p. m.—Three Jesters.
10:45 p. m.—Twenty Fingers of Harmony.
11:00 p. m.—Mildred Bailey, blues singer.
11:15 p. m. to midnight—Night songs. Lew White, organist; Trio Romantique.

WJZ—New York. (760 Kilocycles.)

1:30 p. m.—H. Stokes Orchestra.
2:00 p. m.—Football Broadcast.
4:30 p. m.—Concert Favorites, Tenor.
5:00 p. m.—The Sewanee Serenaders.
5:45 p. m.—Orphan Annie.
6:00 p. m.—The Little German Band.
6:30 p. m.—Laws That Safeguard.
6:45 p. m.—Lee Sims and Orchestra.
7:15 p. m.—Jack Fulton, Jr., tenor.
7:30 p. m.—The Cuckoos.
8:00 p. m.—American Taxpayers' League.
8:15 p. m.—Weeks' Orchestra.
8:30 p. m.—The Road to Romany.
9:00 p. m.—Revue, With Gus Van.
9:30 p. m.—S. R. O. Comedy Drama.
10:30 p. m.—Three Keys, Negro Trio.
10:45 p. m.—Twenty Fingers of Harmony.
11:00 p. m.—Red and Ramona, songs.
11:15 p. m.—Lew White, organ.
12:00 (midnight)—Jack Denny's Orchestra.
12:30 a. m.—Mark Fisher's Orchestra.

BAND CONCERT.

UNITED STATES SOLDIERS' HOME BAND ORCHESTRA.
Stanley Hall, 5:30 o'Clock.

March, "Soldiers and Sweethearts" ..Hall
Overture, "Fingal's Cave" (request) ..Mendelssohn
Entr'acte, "Coralite Tango" ..Capule
"Conchita" ..Stoughton
Gems from musical comedy "Girl Crazy" ..Gershwin
Oddity, "The Town Clown" ..Lake
Waltz suite, "Blossom Time" ..Romberg
Finale, "The American Ideal" ..Lenzberg
"The Star-Spangled Banner."

Flu Closes Hoover Dam School.

Las Vegas, Nev., Nov. 25 (A.P.).—A spread of influenza in Boulder City, headquarters for the construction of Hoover Dam, has resulted in the closing of the school there as a precautionary measure, although other public centers remain open.

FEDERAL BUREAU HIT ON CLIPPINGS' COST

Head of Private Service to Take Fight on Competition Before Congress.

Pointing out that it costs one Federal bureau 37 cents each for newspaper clippings supplied by its own clipping bureau, while a commercial service could be furnished for 3 cents per clipping, William Thomas Saffell yesterday announced that he would ask Congress to require the Government offices to seek competitive bids for clipping service.

Mr. Saffell said that his own bureau furnishes clippings to the Department of Commerce and other offices for 3 cents each. In contrast to this, he says, another Government agency buys 68 papers every day, and employs clerks to go through them and make clippings of items affecting the work of the bureau. This makes the cost of clippings to this bureau 37 cents each.

Such extravagant practices as spending 37 cents each for clippings is inexcusable in view of the service that can be obtained at less cost through outside agencies, Mr. Saffell said. He said that the practice was just another example of the Government competing with private business.

"For a Government bureau to establish a clipping bureau of its own merely for the purpose of catching its own clippings is necessarily a very expensive and wasteful practice," Mr. Saffell said. "Nor is it possible for any such bureau to give the service rendered by an outside agency that secures newspapers and magazines from all over the United States."

'Keeping Week Day Holy' Is Subject

Dr. Pierce Will Preach at All Souls' Unitarian Tomorrow.

"Keeping the Week-day Holy" is the subject upon which Ulysses G. B. Pierce, minister of All Souls' Church (Unitarian), Sixteenth and Harvard streets, will preach at the 11 o'clock morning service tomorrow. The Church School meets at 9:45 o'clock and will begin preparations for its Christmas program.

In the afternoon at 5 o'clock Lewis Atwater, organist, will play a half-hour program of modern Italian music and will be assisted by Flora McGill Keefer. This will be followed by the book chat, at which Miss Iva Swift, of the District of Columbia Public Library, will review "Van Loom's Geography" and other current books.

Supper will be served at 6 o'clock, and at 7:30 motion-picture hour in Pierce Hall the feature will be Douglas Fairbanks in "Around the World in Eighty Minutes." Engagements during the coming week include the presentation of St. John Ervine's "Mary, Mary, Quite Contrary," by Pierce Hall Players on Tuesday and Wednesday evenings; the dinner meeting of the Washington Chapter, Unitarian Laymen's League on Thursday, and a party for the high school class of the Church School on Friday evening.

Former Washingtonian, Writer and Hiker, Dies

Larkspur, Calif., Nov. 25 (A.P.).—Mrs. Minnie Hill Wood, former Boston and Washington newspaper woman, died here today after an illness of three weeks.

Mrs. Wood, a native of Massachusetts and a graduate of Radcliffe College, walked from Washington, D. C., to San Francisco in 1915, later writing of her experiences for publication. Her husband, A. B. Wood, survives.

TELEGRAPHIC DISPATCHES

Philadelphia, Nov. 25 (A.P.).—In the case of Frank Nieweg, principal of the South Philadelphia High School, there seems to be something in a name. Nieweg is a combination of two German words—"nie" and "weg"—which, when used together, mean "never away." And this year, Board of Education officials said today, marks the forty-fourth consecutive year Nieweg has never been absent or late to school.

Reno, Nev., Nov. 25 (A.P.).—Mrs. Adrianne H. Devereaux, daughter of Edward Hungerford, New York Central Railroad vice president, filed suit here today for a divorce from Lieut. Alfred B. Devereaux, U. S. A. She charged cruelty. They were married in Baltimore, Nov. 10, 1927.

El Paso, Tex., Nov. 25 (A.P.).—J. R. Nutt, treasurer of the Republican national committee, said here today the Republican party's campaign expenses, totaling nearly $2,000,000, will be paid in full by January. Obtaining contributions has been difficult, he said.

Salt Lake City, Nov. 25 (A.P.).—Gov. George H. Dern today issued a formal call for the Western governors' conference which will open here December 6. The conference will probably continue for a week. Invitations were sent to chief executives of the eleven Western States. Reclamation and other problems now paramount in the West will be discussed.

Rochester, N. Y., Nov. 24 (A.P.).—Dr. Thomas E. Finegan, former superintendent of public instruction in Pennsylvania, and former deputy commissioner of education of New York State, died today. He was 66 years of age.

Carson City, Nev., Nov. 25 (A.P.).—Gov. Fred B. Balzar said today he would issue a proclamation tomorrow extending Nevada's banking holiday another three weeks to allow additional time for working out a plan to reopen the twelve closed Wingfield banks in the State.

Savanna, Ill., Nov. 25 (A.P.).—Miss Helen Scott Hay, internationally known Red Cross worker, who served with distinction during the World War, died today. Miss Hay was well known as an organizer of nursing schools and hospitals. Upon America's entrance into the World War, she served as director of home hygiene and care of the sick for the American Red Cross.

Rochester, N. Y., Nov. 25 (A.P.).—Dr. George T. French, nationally known numismatist and collector of antiques, died at his home here today. He was 65. His home was a veritable museum, with his collection of clocks and coins known to collectors all over the country. Dr. French specialized in United States cents and his collection reputedly was the best in the world at the time of its sale a few years ago. The price was announced as $50,000.

Pittsburgh, Nov. 25 (A.P.).—A constitutional amendment prohibiting payment of bonuses and pensions to soldiers uninjured in war was proposed by Samuel Harden Church, president of Carnegie Institute, in the November issue of the Carnegie Magazine. Church recites that Gibbon, the historian, attributed the fall of the Roman Empire to the mercenary demands of her soldiers, and says "we are rapidly advancing to that point in this country."

Portland, Oreg., Nov. 25 (A.P.).—If Portland firemen can't save their own buildings, then it's too bad, H. E. Riley, city commissioner, said today. He announced the city no longer will pay insurance on the fire stations.

Denver, Nov. 25 (A.P.).—John S. Browning is a Sapp no longer. He was John Browning Sapp until County Judge Luxford granted his petition today to change his name. "Nobody takes a sapp seriously," he told the court.

THE SATURDAY FOOD AND HOME ECONOMICS PAGE

Appearing Each Week in The Washington Post

LOWER BEEF PRICES TEMPT HOUSEWIVES

Valuable Pointers Are Given on How to Buy and Cook It Advantageously.

By MARTHA LOGAN.

Prices are so delightfully tempting these days that a person just can't help finding bargains. You, no doubt, have put on your hat and hurried to the store when some favorite article tobogganed down in price.

Well, put on your hat again and hurry to the bargain sale now going on at the beef counter. Beef was inexpensive last year but it is even lower in price this year!

So that you may know your beef and buy your roasts, steaks, pot roasts, and some of the other "little different" cuts knowingly, let us review some facts concerning this ever popular meat.

We will let the market man remember the various classes of beef and we will just remember what makes good-eating beef stew or roast.

Division of Carcass.

The beef carcass is divided through the center of the backbone with halves, each of these being called a "side." These sides are in turn divided crosswise into quarters. These quarters are called the forequarter and hindquarter.

The flesh of good beef is generally a bright cherry red color. Whether the animal had been fed on corn, other grains, or grass often makes a difference in the color of the meat. Then, too, beef when first cut by your market man is often a dark red in color and brightens upon being exposed to air. The flesh is fine in grain, pliable, velvety to touch, and firm in appearance, with a minimum of gristle or connective tissue.

Bones in very young beef are reddish and spongy looking. White, hard flint-like bones show the cut came from an older animal.

The easiest way for me to tell good beef is by the fat. If the muscle or lean of the meat is well flecked with little globules of white fat, and the fat (a liberal amount) surrounding the cut is odorless, very white, of firm texture and brittle, I know the beef is of the best and I say, "Wrap it up." Try it, you'll find it works beautifully.

Pointers on Round Steak.

But back to our quarters! Let us be Chinese and start with the hindquarter first. We are going to have to be brief in explanations for it would take two of these stories to tell all about beef cuts in detail.

First there is the round. It is a juicy, well-flavored cut, consisting of about two-thirds lean meat. The top is more tender and may be broiled or pan-broiled. The bottom is less tender and is best for Swiss style steaks. The heel piece makes an excellent pot roast.

The hind shank makes an excellent soup bone, although the meat is not at all bad in stews or ground-meat patties.

The rump is a juicy, well-flavored cut of quality meat, consisting mainly of lean meat and a little fat with a small amount of bone. It may be either braised or pot roasted. My favorite pot roast is made from part of this cut, seared, seasoned, the contents of a small bottle of horseradish poured over it with about one-half cup of water. Covered closely and cooked slowly to queen's taste and served with a bowl of apple sauce handy. If you like things with a zip, you'll like this pot roast, too.

America's Favorites.

Next we have the loin end from which we obtain our sirloin steaks and roasts. You know that good beef and sirloin steaks are always "good eating." The sirloin steaks, remember, are the largest steaks from a side of beef.

Next to the loin end we have the short loin containing some more of America's favorite steaks. It is the highest quality part, and the more tender cuts come from this part of the quarter. Here we obtain our club steaks, porterhouse steaks, tenderloin and hanging tenderloin. The club steaks contain no tenderloin, otherwise they are similar to the porterhouse steaks, which are distinguished by a T-shaped bone. Remember, steaks should never, never be fried. They should be either panbroiled or broiled.

The last steak of the hindquarter is the flank steak. It is a boneless steak, consisting of a flat, rectangular muscle. The fibers usually run lengthwise and are scored criss-cross fashion with a sharp knife. A simple and favorite way of preparing one of these steaks is to rub into the surface plenty of salt and flour after the steak has been scored. Pour over it a mixture made of half-cup water, half-cup vinegar, twelve whole allspice, eight cloves, one teaspoon celery seed and a little bay leaf and thyme. Cover closely and cook over a very low flame until tender. Serve with buttered baby beets and stewed pears.

High Quality of Ribs.

Now that we have finished the hindquarter, let us proceed with the forequarter.

The ribs, juicy, very tender and of high quality, come first. They are excellent for roasts, as you know, and may be cut into steaks for broiling or pan-broiling.

The plate and brisket are cuts composed of alternate layers of lean and fat. A cut known as "short ribs" is cut from the rib end of the plate. These are generally braised. The plate and brisket may be used for pot roasts, cooking in water with vegetables, stews, and also for corned beef.

Shoulder Sections.

The chuck or shoulder is the most varied cut of the carcass. It can be cut into roasts, shoulder steaks, shoulder pot roasts, cross ribs (braising), arm piece (braising or pot roast), and neck (stew). It has not a great deal of fat and should, therefore, be prepared with moist heat.

The last cut of the forequarter is the fore shank. It makes a rich soup stock and is also grand for stews and casseroles.

An appetizing method of preparing it is to cut the meat from the shank, season well, dredge with flour, and brown in a heavy skillet. Add a small amount of minced onion and enough hot water to barely cover. Add about a cup of tomato juice and simmer until done. Remove the bone and add egg noodles and enough water to keep them from sticking. Cook and serve with sweet potatoes and a salad.

MARTHA LOGAN SAYS—"TRY SCOTCH SHORTBREAD"

Martha Logan offers today a recipe for Scotch shortbread, the feature of which is butter. Beat one-half pound of fresh butter to a cream. Gradually dredge in a mixture of the following dry ingredients sifted together well: 3½ cups of flour, 7 tablespoonfuls cornstarch and ⅔ cup of sugar. Gradually work this into the butter. Work paste with hand until very smooth, divide into three sections, each on a separate piece of clean paper. Pat dough into square ¼ inch thick. Draw lines with blunt edge of knife to make it easier to break when done. Place shortbread in moderate oven 25 to 30 minutes. In serving break into pieces. It is delicious with fruit for dessert.

Market Meanderings

By MILDRED REED BUNDY

Appetites sated after the all-American holiday with its all-American turkey-cranberry-pumpkin flavor, may be furnishing a problem for the family meal planner. Now that the turkey has done its duty, what next? Even if there are still fragments of Thanksgiving fowl on hand, they will keep very well for a time in the ubiquitous electric refrigerator, and in the meanwhile family and guests may be fed on something different.

So the Meanderer, at least, reasoned as she turned from the poultry houses and grocery stores looking for suggestions that hadn't been on the menus of last week. And in one little shop on Ninth street northwest, less than a block from the Public Library, she found enough suggestions of sufficient interest to hold her attention so long that there was little time to go elsewhere. This little shop has shelves filled entirely with food from far countries. There are imported foods in nearly all stores, to be sure, but seldom does one find such a wealth of exotic things to eat as there is in this little place.

The shop has three proprietors—a white-haired, heavy-set, benevolent Greco-American; his energetic, businesslike son, much Americanized, and the son's wife, whose eager, velvety, Far East eyes, accommodating manner, and intelligent knowledge of her wares are powerful customer magnets.

Salami, three kinds of this delectable spiced sausage; pepperoni and coppicola, much liked by fanciers of foreign foods; tiny Spanish dried beans of an ancient kind that the white-haired proprietor vows is the same that Homer and Socrates ate; the best of ripe olives, the salty Calamata olives at only 30 cents a pound; delicately salted pistachio nuts grown in Asia Minor and sun-dried in its sea sands, at only 60 cents a pound (and a pound of pistachios is a lot, because they weigh so lightly); Calamata figs at 25 cents a pound, a whole tray of herbs, including the easily recognized sage and the curious, delightful Greek thyme or origanan in spicy bunches; spearmint, and an herb known as "Greek tea" and used for colds.

The Greek thyme is also sold, finely powdered, in 10-cent cans, to be used in seasoning chops, steaks and soups. There is also olive oil of the finest—from the first pressing of the olives, about which the woman who knows her wares will be glad to tell—at 50 cents a point or 80 cents a quart, much less than it has cost in other years. There is Roman cheese, the hard, sharp-flavored cheese that grates so well for Italian spaghetti, and costs only 60 cents a pound—the smallest price the Meanderer has ever known for it. There is the mild goat-milk cheese, or feta, at 45 cents a pound. There are light-colored Corinthian raisins.

And caviar! Here is an authority on that important subect. Caviar in rows, graded and correctly labeled; information about it readily given; even a caviar recipe book in limited supply, free to customers.

These appetite-tickling foods and many others were inspected and studied in a single brief visit. Next time you return library books and have a little time to spare, cover the little extra distance and find yourself repaid with many ideas for zestful menus. "These foods open the appetite" truthfully, said the woman.

If the foreign foods listed do not persuade the hostess to give her guests a rest from turkey for a Sunday supper, another suggestion is a delicious and economical lobster salad compounded from the Southern lobsters now on the market at about half the price of the Northern lobsters to which we have become accustomed. One Southern lobster will weigh less than two pounds, probably, and costs but 25 cents a pound. It will provide four portions of salad. Southern lobsters come from clear salt water off the lower cost of Florida, in districts where the fishing waters are uncontaminated. Their meat compares very well with that of the Northern variety and there is even more meat per pound of lobster.

The startling increase in the price of eggs that the housewife may have noticed this week was to be expected, according to a well-known local poultry and egg dealer. It would appear that fresh eggs are not to be priced so low this winter as they were last year, this dealer says. He pointed out that storage eggs are not so plentiful this year. In 1931 egg dealers lost heavily after having stored more eggs than were demanded. A fair retail price for a dozen fresh eggs is from 45 to 50 cents, according to this authority.

Fig and plum puddings, priced very reasonably indeed, in view of their excellence, are very good dessert suggestions. One plum pudding of a famous brand and made after an ancient and established recipe is only 25 cents for a pound tin in one of the chain stores.

Telephone inquiries about items in this column to The Washington Post, National 4205, Extension 52, or address Mildred Reed Bundy, The Washington Post, inclosing self-addressed, stamped envelope for reply.

FLUFFY OMELET.

4 eggs (Sanico selected)
Lump of butter (Land o' Lakes)
4 tablespoons water
¼ teaspoon salt
Dash of pepper.

Separate eggs. To the yolks add the salt and water. Beat well, then fold in the well-beaten whites of eggs.

Heat butter in pan, being careful not to burn it. Pour in omelet mixture, and keep over moderate flame until set. Then place in oven for a few minutes. Fold and serve immediately. A. E. WOODS.
424 Eleventh street northeast.

PINEAPPLE TAPIOCA.

1 No. 2 can crushed pineapple
½ cup tapioca
¼ teaspoon salt
1 pint milk
3 eggs (beaten)
½ cup sugar

Drain pineapple, and there will be about 1 cup of juice and 1 cup of the pineapple. To the juice add tapioca and milk. Using the top of a double boiler, bring this mixture to a boil, stirring constantly for 2 to 5 minutes. Then simmer over hot water until clear. Add salt. The beaten eggs should be combined with the sugar and stirred into the tapioca mixture. Lastly fold in the crushed pineapple. Cool slightly, turn into sherbet glasses and serve with whipped cream. Garnish with a preserved strawberry or cherry. Serves eight.

(All of the ingredients can be purchased at either Sanitary or A. & P. stores.) Mrs. JASPER M. BEALL.
1510 Varnum street northwest.

MRS. HEDGES WINS POST RECIPE PRIZE

"Fruit Fritters" Brings Her $5 Award; Delicious Combination.

"Fruit fritters," a preparation which may be served either as a supplement to roast meat or as a dessert, won this week's Post $5 recipe contest.

The recipe was submitted by Mrs. Nettie Hedges, of 1732 Wisconsin avenue northwest. It combines apples, raisins and walnuts in a pleasing culinary production and should find a place in many cook books.

Fruit Fritters.
(Awarded $5 Prize.)

1 cup flour
1½ teaspoons Royal baking powder
¼ teaspoon salt
1 egg
¾ cup milk
1 cup apples cut fine
½ cup raisins
½ cup black or English walnuts (M. B. Frazier)

(Above ingredients from Sanitary Grocery Co. and District Grocery Stores.)

Sift dry ingredients together; add beaten egg and milk. Beat until smooth, add fruit and drop by spoonfuls into deep hot fat and brown to a golden brown; brown on all sides and be careful not to burn.

Sauce.

Cover apple peelings with 1 pint of water, let boil a few minutes, drain, put back on stove, add 1 cup sugar, lump of butter size of walnut and ½ teaspoon cinnamon; thicken with a little corn starch to thickness of cream; remove from stove, add ½ teaspoon of vanilla; serve warm with roast meats or as a dessert.

Newspaperman's Widow Ends Life.

New York, Nov. 25 (A.P.).—Mrs. Gilbert Parker, wife of a newspaperman, who died in Boston early this week and whose burial took place today, was found dead of gas in her furnished room at 137 East Thirty-fifth street. Police listed the death as a suicide.

Interpreting the Mode

By DARE

GOOD morning, little wife!

Now that the children are off to school and the hubby off to the office, you are probably sitting at the breakfast table reading this before starting your tasks for the day. Glance at your dress, the one in which you served breakfast—is it charming and neat, of a becoming and practical style, and a color that brings out all your good points?

Then you know that the family will think of you during the day as they last saw you smiling them good-by, and will be eager to come home to their pretty mamma this afternoon! It is well worth the trouble, isn't it? And after all it isn't any trouble when you stop to think of it—any little lady can look charming and neat every single morning of her life if she has even as few as three or four house dresses to her name, you know.

While you are pondering this, better give the children's Christmas a couple of thoughts, too. For remember that the little ones haven't much idea of depressions and hard times and things like that which are only for grown-ups to worry over—and a child's Christmas means an awful lot to him. Whether you have money to spend on Christmas gifts this year or not, there isn't any excuse for the kiddies not having a happy Christmas time.

The clever mother will just see that they do. With needle and thread, paints and nails, she can make enough Christmas presents for an orphan asylum, if she just starts in with a will and goes about it. You can't imagine until you try how many old toys can be fixed up, how many things can be taken out of the attic and shaken out of their ancient slumbers.

If the kiddies don't have just as happy a Christmas this year as ever, it is no one's fault but your very own. So let's get started!

* * *

The very, very first thing to do is to send a stamped, self-addressed envelope to the Dare Department of The Washington Post for our new leaflet, which tells you how to make a ridiculous alligator with a wi-i-i-i-ide open mouth, all for 15 or 20 cents' worth of oilcloth! And then, in this leaflet, besides the alligator, are several suggestions for gifts for the tiny tots, and how to make them yourself. All gifts that the children would love, and all for such a few cents! Better send for the leaflet now, before you forget it.

(Copyright, 1932.)

What Today Means to You

By MARY BLAKE

"SAGITTARIUS."

IF November 26 is your birthday, the best hours for you on this date are from 7 a. m. to 8:15 a. m., from 11:30 a. m. to 12:30 p. m. and from 10 p. m. to 11 p. m. The danger periods are from 9:30 a. m. to 10:40 a. m. and from 6 p. m. to 7 p. m.

November 26 influences would tend to bring about a day of great mental activity. Do not try to bluff or to "put over" anything as the odds are all against you on this day. Be direct in your speech and actions and cling to fact, not to fancy. Much pleasure and real benefit will come from any kind of physical exertion.

The child born on this November 26 will be full of vitality and pep and a mischievous little one. If the child is a girl she will most probably be of the tomboy variety. These children will amuse themselves and will enjoy best games that are played out of doors. They will have cheerful dispositions, will be great teasers and will enjoy more than an occasional practical joke.

Born on November 26, you are probably a type that is inclined too much to introspection. At times you become very morose and it seems difficult for you to get yourself out of these spells of depression. Much exercise and activity out of doors should prove beneficial to you and would tend to lift you out of yourself. You are the possessor of great talents but you must make yourself aware of the fact that these can not be developed with a negative outlook on life. Be more positive in your thinking, look steadily for the good things of life and expect these good things to come your way. By doing this you will find yourself rising out of these too frequent periods of "the blues."

Your mental capacities are splendid, and you should be able to rise to some high position in life. You are a conscientious worker and devote your best energies to whatever you are doing. You are intuitive to a fairly high degree but are more inclined to reason out, and through your problems. These qualities would seem to fit you for a career in banking, as a judge or lawyer, or even as a statesman. Whatever you do, however, you will do it well. You are inclined to be overly cautious in the selection of a mate, and if you are not careful you will find yourself among the old maids or bachelors of your community. Once married, though, you are an ideal mate, most considerate and loving and with strong desires for parenthood.

(Copyright, 1932.)

SANITARY GROCERY CO. (INC.)
LOW PRICE LEADERS — WHERE QUALITY COUNTS
ALSO OWNING AND OPERATING
PIGGLY WIGGLY
These Prices Effective in Washington and Vicinity — These prices Effective in Washington and Vicinity

OPENED TODAY
A De Luxe PIGGLY WIGGLY
7312 Georgia Avenue
Between Fern and Geranium Streets

. . . between the thriving Shepherd Park and Takoma Park communities, this is one of Washington's finest stores — everything done in green and white—electric refrigeration—modern fixtures and equipment—and, of course, all our known and wanted foods at our usual low prices.

DEL MONTE Sugar Crosby CORN	2 cans 21c			
DEL MONTE PEAS	2 cans 29c			
A-1 STRINGLESS BEANS	2 cans 29c			
PILLSBURY FLOUR	12-lb. bag 37c	24-lb. bag 73c		
SILVER BRAND PEAS	2 cans 19c			
CUT STRING BEANS	4 cans 25c			
BLUE RIDGE CORN	2 cans 13c			
DEL MAIZ NIBLETS	2 10½-oz. cans 21c			
BAKER'S CHOCOLATE	½-lb. cake 21c			
CALIFORNIA WALNUTS	2 lbs. 45c			
UNPITTED DATES	2-lb. pkg. 25c			
HUNT'S Supreme PEACHES	2 big cans 25c			
SALTED PEANUTS	1-lb. pkg. 17c			
QUEEN OLIVES	quart bottle 25c			
S. O. S. Clean Your Pots and Pans With S. O. S.	2 pkgs. 21c			
FLAKO PIE CRUST	pkg. 10c			
JUMBO BUTTER	lb. 30c	2 lbs. 59c		
LAND O' LAKES BUTTER	lb. 35c			
JUMBO BREAD "Washington's Big Nickel Bread Value"	lb. loaf 5c			
GREEN BAG COFFEE	lb. 25c			
SANICO COFFEE Price Concession of 6c During Month of November	lb. 29c			
SANICO SELECT EGGS	doz. 35c			
BREAKFAST EGGS	doz. 55c			
SEALECT EVAP. MILK	tall can 5c			
LONGHORN CHEESE	lb. 21c			
CAMPBELL'S PORK & BEANS	can 5c			
HERSHEY'S COCOA	½-lb can 9c	lb. can 15c		
SANICO OATS	20-oz. pkg. 5c	55-oz. pkg. 10c		
Florida Oranges	Bulk 15	for price of dozen		
Boxed Apples	ROME BEAUTY DELICIOUS SPITZENBERGEN	4 lbs. 25c		
Florida Grapefruit	Bulk 5	for 25c		
Celery Cabbage	stalk 10c			
LEAN FRESH HAMS	lb. 12½c			
END PORK CHOPS	lb. 15c			
SELECT PORK CHOPS	lb. 19c			
PORK LOIN ROAST Whole or Half	lb. 15c			
TENDER CHUCK ROAST	lb. 12½c			
PRIME RIB ROAST	lb. 22c			
TOP ROUND STEAK	lb. 27c			
SAVORY SIRLOIN STEAK	lb. 29c			

"WHERE ECONOMY RULES" A&P ESTABLISHED 1859
SPARKLE GELATINE Package 5c

JOS. PHILLIPS The ORIGINAL ALL PORK SAUSAGE At Your Favorite Grocers.... 25¢ A POUND

KIDWELL'S
Fancy Turkeys (Fresh Killed) lb., 18c
Chickens Frying and Roasting lb., 20c
Smoked Hams lb., 11c
Smoked Shoulders lb., 8c
Fresh Hams lb., 10c
Fresh Shoulders lb., 8½c
Fig Bars (1-lb. pkg.) 6c
502 K St. N.W. | 3105 9th St. N.W. | 3272 M St. N.W. | 2153 Pa. Ave. N.W. | 2611 14th St. N.W. | 406 H St. N.E. | 7th & C Sts. S.E. | 3104 M St. N.W. | 3218 F St. N.W. | 3315 Ga. Ave., Silver Spring | Northeast Public Market, 12th & H Sts. N.E.

FREE DELIVERY
THE GENTLE WOMAN'S LEAGUE
A Woman's Industrial Exchange
No. 1 Dupont Circle
Telephone Pot. 2663
Home-made pies, cakes, bread, jam and jellies. Special, Plum Pudding and Fruit Cakes; Salads and other delicacies.

Made with BUTTER AND OTHER QUALITY SHORTENING
Schneider's DAN-DEE SLICES
CHAS. SCHNEIDER BAKING CO.

Auth's NOT THE CHEAPEST BUT THE BEST
PURE PORK SAUSAGE MEAT
PURE PORK SAUSAGE LINKS
N. AUTH PROVISION CO.

Self-Rising Washington FLOUR
Almost Bakes Itself
Because it is made from a growth of wheat which is so splendidly adapted to kitchen facilities and also because it comes ready mixed with the exactly correct proportions of the purest leavening phosphates with which no baking powder is required. You will find your doughs ready for the oven in a jiffy and when your biscuits, waffles, shortcakes, doughnuts, muffins, pastries, etc., are baked they have that wonderful, delicious, natural, nutty flavor which only Washington Flour imparts.
For sale by grocers and delicatessens in all sizes from 2-lb. sacks up, and every sack is guaranteed to give satisfaction or the purchase price will be refunded.
Wilkins-Rogers Milling Co.
Washington, D. C.

TESTIMONY IN DEATH OF VETERAN CLOSES

Hospital Attendant Denies Beating Patient at Murder Trial.

Augusta, Ga., Nov. 25 (A.P.).—The chapter of testimony that the Federal court is writing into history of the Dickinson case, a trial in which Austin Leroy Brown is accused of murder for the death of Charles K. Dickinson, was closed today and the chapter on arguments will be written tomorrow.

Dickinson was a patient in the United States Veterans Hospital here. Brown was an attendant. Dickinson died last month and Brown was charged with murder after physicians said the patient died from pneumonia induced by puncturing of a lung by one of sixteen broken ribs.

Denies Beating Patient.

Brown on the stand today denied repeatedly that he kicked, trampled or choked Dickinson. State's witnesses have testified that Brown kicked the patient after choking him insensible.

Brown said his first indication of trouble was when somebody yelled, "Look out, Brown."

"I looked up to see a man flying through the air from the top of a table," he testified. "He hit me on the nose and face, knocking me dizzy.

"He hit some chairs behind me with a great crash. When I wiped the blood out of my eyes I saw Dickinson on the floor struggling with Walter Epps, another attendant.

Reported to Nurse.

"Dickinson was more of a man than I was when he was in one of his insane rages and I had great trouble getting him back to his chair in a corner of the room. When I got him there, I saw Ott (Aaron Ott, another attendant) in one door and Epps in another."

Brown said he reported the affair to the nurse in charge the next day and asked the day nurse if an entry was made on the chart. The nurse, he said, promised to make a report. Brown said he didn't mention the affair as a fight, but said Dickinson "may have hurt himself in falling on a chair as he jumped on me."

G. E. Leach, V. Wylie and Howell Woodward, three attendants at the hospital, testified Brown's reputation for kindness in handling the patients was good. All said they knew Dickinson as a dangerous man, given to violent outbreaks.

THE NEW CINEMA OFFERINGS

LOEW'S FOX

"CALL HER SAVAGE." Fox picturization of the novel by Tiffany Thayer, adapted to the screen by Edwin Burke, starring Clara Bow, with Monroe Owsley, Gilbert Roland, Willard Robertson, Thelma Todd, Estelle Taylor, Weldon Heyburn, Fred Kohler, Anthony Jewett, Robert Ellis and Hale Hamilton. Directed by John Francis Dillon. Reviewed Friday afternoon.

By NELSON B. BELL.

Returning to the screen after a protracted period of rest and refreshment—both physical and mental—from the swirling turmoil of Hollywood, Clara Bow, in "Call Her Savage," reveals not so much a new personality and regenerated power as an actress as she does the concrete and tangible advantages of managerial acumen and painstaking care in the preparation of the vehicle of her rehabilitation as a star.

Clara still is not much of an actress—what with her impatient and almost staccato delivery of many of her speeches, her utter lack of mental, if not bodily, repose and an evident consciousness that her public expects her to be a roughneck generally—but she is a far more colorful and alluring creature than the Clara Bow who bid the films good-by a year or two ago. She has ceased to be the juvenile hoyden and has become the more poised and sinister adult woman—a tomboy grown into a gorgeous, well-groomed and uncontrollable drawing-room tigress.

The film play that Edwin Burke, one of the most expert of the contemporary scenarists, has fashioned from Tiffany Thayer's tempestuous novel permits the inflammable Miss Bow to revive all of the qualities upon which her film fame is founded, augmented by a few refinements and a sartorial and bejeweled embellishment of satins and velvets that will bring joy to the heart of the romantically susceptible and awe to those inured to society's gentler moods and more conventional preoccupations. As a lady, Nasa Springer, the character impersonated by Miss Bow, does not amount to much, but as a well-turned-out hell cat she is very elegant, indeed.

"Call Her Savage" is made up of elements that might easily have made her so. The granddaughter of a pioneer whose moral outlook upon life was inhibited by no scruples whatsoever, and the daughter of a mother whose sense of marital fidelity was similarly nebulous, Nasa grew up a fiery and unmanageable little wildcat, ignorant that half the blood coursing so hotly through her veins was Indian—the point of it all seeming to be that the sins of the father are visited upon the daughters, as well as the sons, even unto the third and fourth generations.

However, ignoring the tawdriness of much that has been incorporated in the story, "Call Her Savage" is a well-nigh perfect medium for the expression of the Bow temperament and personality. It gives her every opportunity to explode in fits of cyclonic temper and to purr seductively, a moment later, in abject and ingenuous repentance. It shows her in the open, slaying rattlesnakes with her riding crop, and it shows her in her boudoir, slaying audiences with her physical charms. It takes her from riches to poverty and back to riches again, through a succession of hapless heart adventures, to a final happy mating with the halfbreed back in Texas, toward whom she always has been so strangely drawn. It provides precisely what the public wants to see Clara Bow be and do and, so, will probably prove one of the greatest box-office successes ever released. It began that way yesterday at the Fox.

Of the supporting players, there are several who justify commendatory adjectives of considerable voltage. Monroe Owsley, who started out as a genial sort of young leading man, here furnishes further proof that he is becoming one of the most competent of the "heavies." Gilbert Roland, for once, is wholly likeable and Weldon Heyburn, in his one fleeting appearance, grunts a good deal like the redman he is supposed to be. Willard Robertson, as Nasa's father, and Estelle Taylor as her mother, both acquit themselves with more than average credit, Mr. Robertson having a shade the better of it by virtue of a better part. Thelma Todd takes two unmerciful lickings gracefully at Miss Bow's hands and Anthony Jewett does well enough as a momentary lover.

The production is lavishly picturesque and the cameraman kept his machine effectively aimed at Miss Bow throughout most of the footage.

Bob Murphy, aided and abetted by his ostensible son and daughter, Dick and Dorothy, in their familiar songs and banter, and the California Collegiates, a "nut" band of amiable young lunatics, fairly share comedy honors on the stage bill. Alex Morrison still smacks the little white balls around in a serio-comic dissertation on golf and the vaudeville bill is completed by Lewis and Moore, a sailor and a maid, whose dancing is superior, and the Wing Wah Troupe, whose gymnastic contortions are superlative.

The news events and Phil Lampkin's interpretation of Hosmer's "Southern Rhapsody" overture round out a bill that is what the boys down on the corner call a "natural."

ONE OF OUR LEADING CLUBMEN

But, of course, they are golf clubs. For this, ladies and gentlemen, is Alex Morrison, master of difficult and trick golf shots, as the artist caught him while contributing his skill to the vaudeville portion of the current bill at Loew's Fox Theater.

COLUMBIA

"THE GOLDEN WEST." Fox picturization of the screen play by Gordon Rigby, featuring George O'Brien, Janet Chandler, Marion Burns and Bert Hanlon, with Arthur Pierson, Onslow Stevens, Emmett Corrigan, Dorothy Ward, Julia Gordon and Edmund Breese. Directed by David Howard. Reviewed Friday night by M. A. McKavitt.

This picture is being advertised as a treat for the entire family and we do not hesitate to agree with the management—and our tongue is not in our cheek, either.

Movietone is not going to let us forget the struggle of our hardy pioneering ancestors to cut a path through to the West so that the Iron Horse could more quickly carry people and supplies toward the Golden Gate. However, they seem to relish the old-time feuds of the South which we would like to forget. But perhaps the most pleasant remembrance of the past was the small, traveling department store, the manager of which is generally portrayed by a gentleman of Hebrew extraction. The movies have made him a lovable character, but never before have we heard him speaking a rich Irish brogue! In this picture his name is Dennis Epstein—fresh from Dublin. The bright light of "The Golden West" is this same gentleman, who in real life is Bert Hanlon.

You'll be wondering, no doubt, how railroad construction and Southern feuds are blended in this story. Well, Betty falls in love with David. But a feud exists between the two families. Now Betty's folks give a masquerade party for her and who comes dressed up like a captain of the Light Horse Brigade? You're right. What happens? The dashing David is unmasked by a drunken aristocrat. Does David jump through the window and escape, leaving in his wake a crowd of sprawling Southern gentlemen? He does, but not before he kills the proud aristocrat who unmasked him. It was self-defense, but was he given a trial? Don't be silly. He wouldn't have gotten to the courthouse.

David joins up with Mr. Epstein and goes West. They join a long, lumbering train of prairie schooners—that is, after David evades a pack of bloodhounds and a posse in order to get back to Betty's home where he climbs up the well-known vines under the oft-seen window to kiss his darling good-by. Twenty years later heap big Indian chief say white man steal his land, kill his buffalo. Indian must annihilate white man and destroy big, smoke-belching monster. Meantime Betty, now dead, had married Calvin Brown years before, who is now a big shot out in these parts. He has a beautiful daughter, Betty, who is captured by Motano, the big, white chief. Did the Indians blot out the white railroad builders? Right again. And who helped the U. P. railroad construction gang to break down the Indian attack? Correct! Who appears in the last scene and what are they doing? That's splendid.

You may know the answers but you will be surprised how well done are many parts of this tale of Southern and Western adventure. George O'Brien is a better Southern than transplanted Indian brave. Janet Chandler and Marion Burns have their bright moments.

The audience seemed to enjoy especially Charlie Chaplin, in an old comedy called "The Cure."

A Flip the Frog cartoon, "Phoney Express," and a new Paramount News concluded the bill.

EARLE

"YOU SAID A MOUTHFUL." First National picturization of a story by William Dover, adapted to the screen by Robert Lord and Bolton Mallory, starring Joe E. Brown, supported by Ginger Rogers, Preston S. Foster and Farina. Directed by Lloyd Bacon. Reviewed Friday night by Dorothea Lewis.

There is enough honest to goodness laughter and entertainment here this week to fill three or four very blue, blue moons.

And most of it is furnished by the Weaver Brothers, Elviry, their home folks and kin folks, an astounding Arkansaw Beauty Chorus, and the Cornfield Deserters Band. These famous Arkansaw travelers' can't be described, they are very much themselves playing two-toned tunes on saws, hot rhythm on bunged-up bugles, being one-man bands or one-man barnyards, &c., &c. This visit they have a brand new shipment of talent, and talent it is. Unique instruments, ideas, costumes, and—Cicero!

Joe E. Brown, too, often seems to us just the man who proves Webster's dictionary in error when it defines mouthful as "as much as can be put into the mouth at one time: small quantity," but this time he is genuinely funny in an amusing if not uproarious comedy. The title may have something to do with Joe: it hasn't with Joe's picture.

Come to think of it, the picture has some pretty uproarious moments. And they occur chiefly because there are two Joe Holts; one, our Joe, who is terrified of water and can't swim a stroke; the other, Canada's long distance swimming champion. Of course, our own Joe is mistaken for Canada's Joe when he is, of all places, at Catalina Island and, of all times, just before the Marathon swim. Two important items in the plot are a very pretty and extremely water-minded young lady and a nonsinkable bathing suit.

Write your own climax and conclusion, or remember "The Hottentot" and "The Aviator," substituting aqua pura for horses and airplanes. Despite the familiarity of the plot, the picture is consistently interesting and considerable fun. We particularly recommend Joe's underwater wanderings (skillfully photographed), his "The Thinker," a la the "Strange Interlue," and his ride with a fish as motive power.

Ginger Rogers is an attractive love interest, Farina adds his quota of laughs, and Preston S. Foster goes again without a chance to do what we think he could do.

Reverting to the stage entertainment, we find that although the Arkansawians have a long enough routine for a complete program, the Earle presents us with two other good acts. Bob Stickney and Lillian Aylin do a little of this and that, and end with a charmingly costumed, novelty dance number, Bob being very much up in the air on cleverly manipulated stilts. The blonde and beauteous Aber Twins, just here with "Forward March," introduce themselves, as well as the other acts, play the violin, dance a bit, gracefully, and sing about being twins.

But nicely as they introduced the numbers, we missed Maxine.

Although Donald Novis' lovely voice is always welcome and the Paramount short featuring it, not uninterestingly contrived, we don't quite see any excuse for adding it and a silly Looney Tune to a show already three hours long. However, with all the merriment we got from this bill, we've no business kicking.

ABOUT THE SHOWSHOPS

With NELSON B. BELL

IF it is too much to suppose that any Tuesday column might still linger vaguely in memory as late as the following Saturday, at least it will be easily possible to turn the gaze to Miss Lewis' review of the current bill at the Earle, presumably appearing on this page, and learn that, charming as the Aber Twins are, Maxine Doyle, nevertheless, was missed from her accustomed place on the program as mistress of ceremonies.

It seems meet and proper to drag last Tuesday's column into this business, because it was there timorously intimated that Miss Doyle had been persistently rumored out of the position she had occupied with high credit to herself and the theater for a full two years. Miss Lewis' veiled reference to her absence might serve in some minds as unequivocal corroboration of her severance from the corner of Thirteenth and E streets. Such, however, is not the case.

What has happened is this. Upon the conclusion last Thursday night of her second full year of service at the Earle, Maxine entrained for New York to take a screen test for Warner Brothers at their Vitaphone studios. The opportunity came unsolicited when a high executive of the firm was in Washington and saw her at the Earle. The whole matter may be speedily concluded, or it may drag out over a period of weeks. The important consideration at the moment is that Maxine Doyle has not severed connections with either the Warner Brothers or the Earle Theater, despite the maze of rumors that have been prevalent to a contrary effect.

In the meantime, the Aber Twins—who, by the way, happen to be bona fide twins—with their dancing violining, will assume the duties customarily falling to the lot of Miss Doyle. They number themselves among the numerous proteges of Gus Edwards and have for several seasons been in musical comedy and revue. They are, incidentally, old friends of Maxine's, hailing also from California. All three of them made their entrance into show business on the West Coast in the same group.

So now you know.

It probably is not yet too late to mention that "The Cabin in the Cotton," in which Richard Barthelmess is appearing currently at the Metropolitan, was written for the screen by Paul Green, one of the most able of the young Southern writers, author of "The House of Connolly," presented by the Group Theater at the National last season, and other successful plays.

Or that Arthur Tracy, "the street singer," whom we neglected to mention in our review of the bill now attracting crowds to the Rialto, is the star of one of the best of the short subjects on the Thanksgiving bill at that Ninth street house.

And if you have been wondering all this week where it was you saw Josephine Hull, importantly cast with Ethel Barrymore in "Encore," at the National, on the screen, it was not so long ago as the fidgety mother in the Fox picturization of "After Tomorrow," the stage play in which she had previously played the same role. Charles Farrell and Marian Nixon were the featured players and Minna Gombel was hopelessly miscast in the same film.

The thousands who attended Loew's Fox yesterday and saw the screen trailer advertising Jimmy Dunn and Boots Mallory in "Walking Down Broadway" as next week's attraction will be doing themselves a favor to forget it. Late yesterday evening the Loew management received a telegraphic word from the home office in New York that not only will George Raft, Wynne Gibson and dozens of other stars in "If I Had a Million Dollars," supplant "Walking Down Broadway" at the Fox next week, but Janet Gaynor and Charles Farrell in "Tess of the Storm Country" also will supersede "Red Dust," costarring Clark Gable and Jean Harlow, at the Palace.

What's the world coming to?

And that reminds me. When the cast of "Walking Down Broadway" was flashed on the screen in that trailer we were just gibble-gabbling about, ZaSu Pitts received the biggest hand of them all—not excepting Mr. Dunn and Miss Mallory and not that it matters.

Since you won't take no for an answer, you will probably have to be told that yesterday's receipts of "Prosperity," costarring Marie Dressler and Polly Moran, at the Palace, exceeded those of the opening day of the picture a week ago. One picture an audience can't laugh off. The harder they laugh, the longer it stays!

Sammy Lewis, of the team of Lewis and Moore, at Loew's Fox, is a brother of Goldie Ahearn, former featherweight champion of the A. E. F., local haberdasher, handler of boxers and rasslin' impresario, on rainy nights only. The family handle is Goldstein, which, as anyone can see, looks just as much like Ahearn as it does like Lewis!

Well, how is the old indigestion by this time, I hope.

Right Swing to Teeth Spoils Knife Holdup

When his fare pulled a knife and ordered him to hand over his money, Ramon Minetree, 25, 1477 Newton street northwest, a taxicab driver, responded with a right to his teeth. The would-be holdup man was taken to the hospital for treatment, and subsequently lodged in jail.

Minetree said the man who described himself as Robert Wesley Carr, 24, 1108 Eleventh street southeast, entered his cab at Ninth street and New York avenue and told him to drive to 1543 Benning road northeast. On arrival, the man told him he had not gone far enough, to drive on. Suddenly the man drew a knife, and made the unsuccessful attempt to rob him.

$75,000 Liquor Seized On Beach; 4 Arrested

Truro, Mass., Nov. 25 (A.P.).—Liquor valued by officials at about $75,000, in 1,500 cases, was seized along with four automobiles on the beach here today by Coast Guard men.

Tomorrow Is Deadline For Slogan Contest

Come on, you believers in America. Last call in the Best Slogan for America for 1933 Contest sounds tomorrow night at midnight. Send in your slogan which is to lead America out of the slough of depression into the land of prosperity. Make it short and snappy.

"The Conquerors," now showing at RKO-Keith's Theater, exemplifies the fighting spirit that will not admit defeat. Any one except employes of The Post or of RKO-Keith's and their families may send in a slogan.

First prize will be $25; second will be $15; third, $10, with additional prizes of ten sets of tickets to RKO-Keith's. All entries must be under the wire before midnight tomorrow. Winners will be announced Tuesday in The Post. Address communications to "The Conquerors Editor," care of The Washington Post.

SMOOT SEES EARLY FREEING OF ISLANDS

Opponents of Legislation Begin Preparations for Finish Fight.

(Associated Press.)

Belief that Philippine independence would be approved by Congress before or soon after Christmas was expressed yesterday by Senator Smoot (Republican), Utah, as opponents of the legislation began preparations for a finish fight.

Although reserving a definite commitment until he sees the bill in its final form, the veteran Utah senator said he thought he would vote to free the islands which America acquired after the Spanish-American War.

Meanwhile, Senator Copeland (Democrat), New York, was understood to be preparing a lengthy speech in opposition, and organized groups such as the American Farm Bureau Federation are ready to add their voices to a "no" chorus unless the proposed transition period culminating in full freedom is shortened.

Under an agreement last session, the Senate will take up the Hawes-Cutting measure on December 8, three days after the short session convenes.

Hoover's Course in Doubt.

If this bill or one similar to it is passed it would go immediately to conference for adjustment of differences with the Hare bill approved by the House last session, 306 to 47.

No one in authority would predict yesterday what action President Hoover might take on an independence bill. Secretary Hurley, who walked out of a Senate committee hearing last session after a verbal clash over independence with Senator King (Democrat), Utah, reported to the President after visiting the islands, that the Filipinos were not ready to assume self-government.

Differences exist not only between proponents and opponents of the legislation, but within the former group itself. For one thing, it has not been able to agree on a time when full economic and political independence should be granted.

The bill passed by the House would grant independence in eight years and meanwhile place limitations on free imports up until the time full freedom is granted. The Senate bill fixes the transition period at 18 years and provides for an island plebiscite at the end of that time on whether the Filipinos, themselves, want to relinquish their American control.

Favors Revised House Bill.

Chester Gray, lesislative representative of the American Farm Bureau Federation, said yesterday that neither bill was satisfactory, but the House bill would be preferred if the transition period is changed to five instead of eight years.

"The pending Senate bill is unsatisfactory to the Farm Bureau for three reasons," Gray said, "the time to grant independence is about 1950. A plebiscite is provided at the end of that period and economic conditions would be all nervous and unsettled both in the Philippines and with us throughout the period.

"Therefore, the time must be brought down to five years and gradual termination of duty free Philippine imports provided.

Advocates Delay in Action.

"It would be better for both from the standpoint of the Filipinos and American agriculture to postpone legislation until the next Congress rather than have the Senate bill pass. In the new Congress we could completely rewrite the bill in committee, while in this Congress it would have to be amended from the floor, and that would be difficult."

Opposing the plebiscite provision, Gray said the Filipinos already have voted three times to elect delegates to a constitution convention, to approve a constitution and to set up offices for self-government, and it would be useless again at the end of the period.

Meanwhile, he added, American capital would obtain a "strangle hold" on the island, and in 20 years the Filipinos themselves would be opposed to independence.

Arlington Will Extend Red Cross Roll Call

The Red Cross membership roll call in Arlington County will be extended to December 1 to enable many who have not yet done so to renew their membership, according to Chairman George A. Collier. The enrollment to date is below that of last year.

Many requests for clothing, flour and emergency relief are already coming to the local chapter and unless there is a generous response funds will not be sufficient to carry the relief work through the winter, Mr. Collier declared.

Burglars Get $121 in Clothing.

Erasto Villa, of 1909 Nineteenth street northwest, yesterday told police that thieves broke into his home and escaped with clothing valued at $121.

Today's Happenings

Dance—National Union Assurance Society, Shoreham, 9 p. m.

Luncheon—Harvard Club, Universal Club, 1:15 p. m.

Dance—National Union Assurance Society, Shoreham Hotel, 8:30 p. m.

Card party—Benefit of Brentwood Hawk football team, Star Hall, Mount Rainier, 8:30 p. m.

TROOPS GUARD MINE AREA AFTER ATTACKS

Dynamitings and Terrorism in Tennessee Bring Out 200 Guardsmen.

Wilder, Tenn., Nov. 25 (U.P.).—National guardsmen, 200 of them on foot and horseback, tonight patrolled 21 miles of railroad serving coal mines in this wild mountainous area.

An economic storm precipitated by differences between mine operators and the men who dig out the coal has resulted in the dynamiting of three railroad trestles, attacks on guards and a general suspension of business, dependent on continuance of the coal industry.

The guardsmen have been sent here by Gov. Henry Horton. "I don't understand all about the cause of trouble but it is apparent that authorities in the mine area can not handle the difficulties alone," he said.

Last July the miners, after a wage cut, asked that food prices and rents be reduced in proportion and that their union organization be recognized. The operators refused to do so, saying they lacked orders. This caused the outbreaks. Some time ago a tipple was burned at a nearby mine, then a trestle was dynamited.

Another trestle was dynamited last week and on recommendation of Adjt. Gen. W. Caswell Boyd, one of Tennessee's World War heroes, 30 guardsmen from the 109th Cavalry at Cookeville were sent to Wilder.

After a third trestle was dynamited yesterday 170 more troops were moved in. Three officers of G Company, 117th Infantry and 50 enlisted men, hurriedly recalled from football games they were attending at Knoxville and Chattanooga, were sent from Cleveland. More cavalrymen have been brought in for service in the mountainous area which is better reached by railroad, its few highways not very suitable for automobile travel. There is no place within 15 miles to land in airplane.

Mine operators have said they can not afford to reduce food prices and rents as they did salaries. Their companies, they say, must continue operating on the present scale, if they are to continue at all. Hoyte Bradford, mine manager, said today that "we realize the miners' plight," adding that if they refused to work that other people were willing to work under the operators' terms and should be allowed to do so.

FILM TIME TABLES

Feature pictures are presented on the following schedule at the theaters named:

Loew's Fox—"Call Her Savage," at 10:45 a. m., 1:30, 4:20, 7:10 and 10 p. m. Stage shows at 12:25, 3:15, 6 and 8:50 p. m.

Earle—"You Said a Mouthful," at 10:25 a. m., 12:50, 3:15, 5:38, 8:10 and 10:35 p. m. Stage shows at 11:40 a. m., 2:06, 4:30, 7 and 9:26 p. m.

Metropolitan—"The Cabin in the Cotton," at 11 a. m., 12:45, 2:30, 4:20, 6:05, 7:50 and 9:40 p. m.

Rialto—"Air Mail," at 11:36 a. m., 1:38, 3:40, 5:42, 7:45 and 9:49 p. m.

RKO-Keith's—"The Conquerors," at 11 a. m., 1:15, 3:30, 5:45, 7:40 and 9:28 p. m.

Columbia—"The Golden West," at 11:15 a. m., 1, 2:45, 4:30, 6:15, 8:05 and 9:50 p. m.

Palace—"Prosperity," at 11:30 a. m., 1:30, 3:35, 5:35, 7:40 and 9:45 p. m.

Tivoli—"Mr. Robinson Crusoe," at 2, 4:05, 6:05, 7:50 and 9:40 p. m.

Ambassador—"Cabin in the Cotton," at 2, 4:05, 6:05, 8 and 9:50 p. m.

Rent your spare room with a Post Classified Ad. Just phone National 4205.

L. L. PERKINS
WILL BOND YOU.
United States Fidelity & Guaranty Co.
Phone National 0913. 1415 K ST. NW.

D. C. LAWYERS face unusual trouble in incorporating. The D. C. corporation law is bad. If Delaware charter is used, Virginia or Maryland may arrest clients doing business there. Ask our advice.
Corporation Co. of Md., Va. and Del.
Jesse C. Duke, Counsel, Colorado Bldg.

Her Studies Will Improve . . .
With correct glasses. It is extremely important that a school child's eyes be correctly fitted. It's hard to study all day long with defective vision.
Expert Optometrists Always Available.
M. A. LEESE Optical Co,
614 9th St. N.W.

AMUSEMENTS

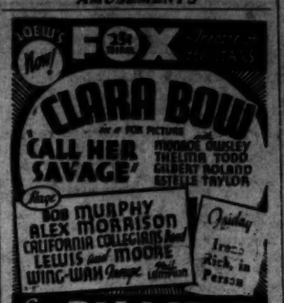

NATIONAL Tonight at 8:20
55c to $2.75
MATINEE TODAY, 2:20 p. m.
55c, $1.10, $1.65 and $2.20.
ARTHUR HOPKINS presents
ETHEL BARRYMORE
in a new play
"ENCORE"
SUN. AFT. AT 3 NOV. 27
HOLMES SOUTHERN FRANCE
REFLECTIONS OF A 1932 MOTOR TOUR THRU FRANCE.
Tickets Now Selling, 55c, $1.10, $1.65

RKO GOLDEN JUBILEE
always a better show at
KEITH'S
RICHARD DIX ANN HARDING
in
"THE CONQUERORS"
EDNA MAY OLIVER
GUY KIBBEE
Today—Matinee Only
8th Inst.—"LAST FRONTIER"
also Mickey Mouse
Buy RKO Thrift Books and Save 10%

TONIGHT, 8:30
Constitution Hall
POPULAR PRICES
Seats, Mrs. Greene's Bureau, Droop's, 1300 G st., Dist. 6493, and at box office, hall, after 7:30 p. m., MET. 2661.
LUCREZIA BORI
Prima Donna Met. Opera.

WATCH REPAIRING
(Personal Supervision)
HENRY C. KARR
Arcade
Dupont Circle Building
1338 Connecticut Ave.

AMUSEMENTS

EARLE
NOW SHOWING
JOE E. BROWN
IN "YOU SAID A MOUTHFUL"
—ON STAGE—
WEAVER BROS. & ELVIRY
5 Shows Today. Open at 10 a.m.
METROPOLITAN
NOW SHOWING
BARTHELMESS
in "Cabin in the Cotton"
Also Wisecracks Back
Fatty Arbuckle Screen Comedy

Our Agency Service
Places a trained organization in charge of your property and investments at a nominal cost.
THE WASHINGTON LOAN AND TRUST COMPANY
F St. at 9th. 17th St. at G

EVERY NIGHT
NEW YORK
New Low Fare $5.65
Good in Coaches Only
NEWARK $5.48
Similar Low Fares to Principal Intermediate Points.
Lv. Washington 12:25 A. M. Connections from 10 P. M.
PENNSYLVANIA RAILROAD

JORDAN'S 13th & G
PIANOS
For Rent
$4 Monthly
Rebuilt—Like New
Don't Be Without a Piano This Winter

DIAMONDS
A. Kahn Inc.
935 F St.

DANCING TONIGHT
and every Wednesday, Saturday & Sunday Night
Meyer Davis' Washingtonians
13th E Streets
ARABIAN NIGHTS BALLROOM

Play
RICK-RACK
The Fascinating New Game

A great new pastime, that has swept its way to popularity throughout the South, now makes its debut in Washington through The Washington Post. It is a blend of Ping-Pong and Yo-Yo; played with a paddle and ball, but with the ball attached to the paddle by means of an elastic cord. All sorts of tricks can be done with the Rick-Rack—with practice—but it is equally fascinating to the inexperienced.

HURRY . . . Boys and Girls
Be the First to RICK-RACK in your neighborhood
GET YOUR OUTFIT TODAY AT
The Washington Post
Junction of E Street and Penna. Ave.

Rick-Racking is loads of fun, and good training for the hand and eye. It will help you to play tennis, ping-pong and all other games requiring a quick hand and eye. . . . Get your RICK-RACK today and show all your friends how to play the game. Just clip the coupon below and bring it to the offices of The Washington Post. For the coupon and 10c you will receive a complete RICK-RACK outfit.

Bring This Coupon—With 10c to the Office of The Washington Post

THIS COUPON WITH 10c
Entitles the Bearer to One ORIGINAL
RICK-RACK
COMPLETE—READY TO PLAY
Paddle, Ball and Elastic Cord
The Washington Post
"The Capital's Greatest NEWSpaper"

The Washington Post.

SATURDAY NOVEMBER 26, 1932 SPORTS

ARMY RATED 7-5 CHOICE OVER NOTRE DAME TODAY

This MORNING with SHIRLEY L. POVICH

ARMY and Notre Dame have supplied football history with some of the most widely told tales of the gridiron since the day that Dorais, in the back field, tossed a couple dozen passes to Rockne, at end, to beat the Cadets on the plains of West Point in 1913, creating the biggest upset of the era and starting a football rivalry that has had seventeen renewals.

The football world is on the eve of another Army-Notre Dame game, and the story that Notre Dame alumni likes best to recall is the story of the 1924 game, when Rockne's immortal Four Horsemen, Crowley, Layden, Miller and Stuhldreher, rode herd on the Cadets by a score that resembled Roosevelt's plurality.

Notre Dame was leading on that afternoon by several touchdowns at the end of the first half, and Rockne was in sympathy with the Army coach.

"We could cut down the last two quarters to ten or twelve minutes each," Rockne suggested, "and it wouldn't look so bad for Army."

"You'll do nothing of the kind," the Army coach told Rockne. "We're paying you for 60 minutes of football and we want a full lesson."

◆

While football fans far and wide are heaping praises on the Red Raiders of Colgate for going through the entire season without having a point scored against them (the first time a big team has done this since the great Pittsburgh team of 1910) local fans should not overlook dear old Gallaudet College, which was the only recognized football school in the country to fail to score a point during the campaign just closed.

Gallaudet got off to a slow start this season, losing a 6-0 game to Washington College, but with the second game it hit its stride losing to La Salle, 51-0, followed by a 43-0 loss to Baltimore, a 26-0 loss to American, a 45-0 loss to Juniata and a 40-0 loss to Shepherd.

But something was proved yesterday at Gallaudet.. The Upper Classmen showed that a Gallaudet team should score by beating the Lower Classmen, 20-0. But on the other hand, the Lower Classmen demonstrated that a Gallaudet team was still unable to score so there is some doubt about the whole business.

◆

Capital fans, at least the 18,000 of them who saw George Washington battle Oklahoma on Thanksgiving Day, will have the opportunity today to judge the comparative ability of Johnny Fenlon, Colonial ace, with that of Tom Whelan, who will be in the Catholic U. line-up against Loyola. Mention of Fenlon to a Whelan admirer, and vice versa, is the easiest way to start an argument in Washington these days. With all due respect to Whelan, this department casts a timorous vote for Fenlon.

Pitt Favored In Stanford Struggle

Pupil and Teacher to Match Grid Wits in Clash Today.

Coast Eleven Hoping for Dry Field at Pittsburgh.

SEASON'S RECORDS.			
PITTSBURGH.		STANFORD.	
47 Ohio North..	0	6 Olympic Club	0
40 W. Virginia..	0	20 San Fran. U.	7
33 Duquesne....	0	14 Santa Clara..	0
18 Army.....	13	27 Oregon State	6
0 Ohio.....	0	26 W. Coast A..	0
12 Notre Dame..	0	0 South. Calif..	13
19 Pennsylvania	12	6 Calif. (L.A.)	13
0 Nebraska....	0	13 Wash. Univ..	18
6 Carnegie	0	59 Cal. Aggies...	0
		9 California...	0
175	25	171	51

By L. R. LINDGREN.

PITTSBURGH, Nov. 25 (A.P.).—The gridiron stalwarts of Stanford and Pitt are on edge tonight for their battle in the Stadium tomorrow.

Both teams are primed for the game—primed by coaches who would give a lot to beat each other.

"Pop" Warner, the Indian mentor, taught Jock Sutherland, director of the Panther's football destinies, quite a bit about football when the "Old Fox" tutored Pitt in the early 20's. Sutherland was an apt pupil and now he finds his team at grips with that of his old teacher.

There is intense friendly rivalry between the two. This spirit has spread to their teams and each has been "pointing" for this particular game.

Pitt Undefeated, Tied Twice.

Pitt, undefeated but tied twice, is the favorite on game-time eve. The Indians have been punched around three times this year.

While the morale of both squads is of the kind that makes coaches think there is a Santa Claus after all, both outfits have men on the hospital list.

Sutherland has Reider and Sebastian—his two crack backs— to worry about. Reider, hurt several games ago, has not responded to treatment and is a doubtful factor in tomorrow's game. Sebastian has a severe cold and is tucked away in a hospital so that he'll get the proper care.

Warner's first and second string full backs—Hillman and Baker— are not feeling very pert.

Warner Wants Dry Field.

"Pop" and his squad are hoping for a dry field. The Indians have had smooth going under foot all season and they feel a sloppy gridiron would hamper their tricky offense.

The Panthers don't care much about the weather. They have had the good with the bad this year and they're ready for whatever the elements may have in store.

Brandt, Hurt in Game, In Virginia U. Hospital

Special to The Washington Post.

Charlottesville, Va., Nov. 25.—George Brandt, Washington, D. C. youth, who played end for North Carolina yesterday in the annual game with the University of Virginia, was confined to the University Hospital today with a fractured cheek bone.

Brandt, former Central High School star, carried Poss, Virginia tackle, out of the play in the third quarter, when the Virginia player landed on Brandt's face.

C. U. Is Host To Loyola Today

Baltimoreans Primed in Hope of Upsetting Cardinals.

Whelan Plays Final Game in Clash at Griffith Stadium.

SEASON RECORDS.			
CATHOLIC U.		LOYOLA.	
47 C. C. N. Y...	0	0 Boston Col...	20
19 Chattanooga..	0	51 Wash. Col....	0
12 Manhattan...	7	7 Villanova....	31
0 Holy Cross...	8	6 Western Md..	28
14 Wake Forest..	6	6 Niagara.....	13
6 Providence...	0	7 Langley Field	13
0 Duquesne.....	0		
	77		105
98	21		

By BOB CONSIDINE.

CATHOLIC UNIVERSITY'S tailor-made football team, the smoothest functioning squad in this neighborhood, comes to the end of another year of victorious grid warfare this afternoon at Griffith Stadium. Loyola College's husky Irish are its accomplices in the staging of the football tableau, which gets underway at 2:30 o'clock.

A victory for C. U. today would give it the best extended record any local team has had in recent years. If it wins today it will have marched through two seasons of play with only two losses, one a year, and those to Boston College and Holy Cross. This year's record of C. U. is printed at the top of this column, along with that of Loyola.

The Cardinals rule a favorite to win today, but must produce their smoothest and most powerful football to do so. Loyola's record is visibly inferior to that of the team it stacks up against today, but all season C. U. has been unable to crush teams it was expected to beat handily, Manhattan and Providence, for instance.

Loyola Primed for Battle.

Loyola is primed for today's contest more than for any this year. The Irish were unfortunate this year in meeting, Boston College and Villanova in two of its first three games, and as a result many of its stellar players have been on the injured shelf ever since. The team, however, has had a two-week layoff pending today's game and is in perfect condition and rarin' to go.

For thousands of District fans it will be their final glimpse of Tom Whelan, a youth who has been sending Washington's grid maniacs into paroxysms of joy with his dynamic dashes for three years. He was given honorable mention for All-America last year, and there are thousands who aver that if he played with a more nationally known team than the Cards he would have been on top.

Today's will be Whelan's graduation game. The same is true of Capt Buster Sheary, hard driving full back and iron man of the team; Vinny Frantz, as competent an end as there is around these parts; Frank Donaher, reserve back; Bingo Flynn and Jack Stapleton, line men.

Jankowski Out With Sprained Ankle.

If Loyola is in its best shape, C. U. isn't. John Jankowski, rated the best blocker in District football, is out with a sprained ankle. His place will be taken by Babe Gearty. Tommy Oliver, kicking hero of the muddy Duquesne game, probably will see service in much of the struggle.

Loyola has a fine back field and a big solid line. The ball carriers of most notice are the half backs, Vinny Carlin and Maury Egan. Egan is a 180-pounder and Carlin weighs 175. Al Cullen is a 198-pound full back.

Continued on Page 12, Column 7.

C. U. vs. Loyola

No. Catholic U.		Loyola No.
51 Frantz	L.E.	Miraglia 60
76 Gross	L.T.	Farrell 42
75 Conter	L.G.	Morisi 61
59 White	Center	Plotczyk 50
48 Lyons	R.G.	Azzarello 31
73 Flynn	R.T.	Waldner 65
61 Fleming	R.E.	Dunne 52
60 Augusterfer	Q.B.	Kamka 37
65 Whelan	L.H.	Carlin 55
71 Gearty	R.H.	Egan 62
66 Sheary	F.B.	Cullen 64

RESERVES.

Catholic U.—Callender (52), Donaher (42), Dranginis (53), Flinn (41), G. Gearty (72), McVean (49), C. McVean (44), Montague (43), Thibadeau (56), Oliver (64), Ball (68), Rosenfield (28), J. Nally (47), Schmidt (63), Stapleton (54), Duscha (39), Lennon (69), Stafford (74), T. Nally (70), McCabe (45), Billiner (67), Cooke (23), Pyne (31), Zoss (50), Christianson (62), McDonald (46), Losty (57).

Loyola—Bell (63), Biggs (48), DiSteffano (38), Farley (7), Fitzpatrick (11), Foard (3), Ford (49), Jasaitis (59), Molnaur (53).

Referee — Morse. Umpire — Armstrong. Head linesman—Schmidt.

Trio in Farewell Football Appearance for C. U.

Post Staff Photo.

Left to right, Tommy Whelan and Capt. Buster Sheary, backs, and Vincent Fraatz, end, who will be playing their final game in Cardinal uniforms today when Catholic University meets Loyola at Griffith Stadium. All are seniors.

TULANE HELD UNDERDOG TODAY

Green Squad, Hit by Illness, to Battle Louisiana State.

By DILLON GRAHAM.

ATLANTA, Nov. 25 (A.P.).—Tulane University, weakened by injuries and illness of more than half its squad, tomorrow faces the prospect of bowing to Louisiana State University for the first time since 1926.

Not since the Baton Rouge Tigers won, 6 to 0, six years ago has Tulane lost to its State rival in their traditional November game. These elevens played a scoreless tie in 1928.

A victory for Louisiana State will allow the Tigers to finish their four-game Southern Conference schedule without defeat. This colorful clash tops a meager program of three loop games. The others bring together Georgia and Georgia Tech at Atlanta, and Washington and Lee and Duke at Durham, N. C.

Influenza Cripples Tulane Squad.

An influenza epidemic ravaged the Green squad this week and led Tulane authorities to suggest a postponement of the game. Louisiana would not agree, although Tulane said it virtually would have to use a third-string eleven and that those out of play included "all centers, many first team linemen and all first-string backs except quarter backs."

Don Zimmerman, the spearhead of Tulane's attack this season and one of the Nation's star half backs, is among those sick. There was but a slight probability he would play, Tulane coaches said.

Louisiana's team was reported in excellent shape for its final game of Coach Lawrence ("Biff") Jones' first campaign here.

Georgia and Georgia Tech, teams that have been beaten often this year, but on occasion have shown real brilliance, come to grips in their twenty-eighth annual meeting with Tech, accorded an excellent chance of victory for the first time since 1928.

Duke was figured too strong for Washington and Lee. The Blue Devils have beaten the Generals for the past two years.

Brown Head Apologizes For Holy Cross Attack

Providence, R. I., Nov. 25 (U.P.).—President Lawrence Barbour of Brown University today apologized to Holy Cross College for an editorial in The Brown Jug, student publication, which had charged Holy Cross football players with being "bum sports and dirty players."

In a telegram to the Rev. John M. Fox, S. J., president of Holy Cross, Dr. Barbour said:

"Deeply regret reference in current issue of Brown Jug reflecting on Holy Cross team in recent Brown game. It absolutely misrepresents the attitude of the administration, athletic management, coaches, players and undergraduate body. We are mailing this official statement to press, designed to correct the unauthorized and irresponsible attack."

College Football Contests Today

(With last year's scores.)

LOCAL.

Catholic University (13) vs. Loyola (0), at Griffith Stadium.

Army vs. Notre Dame	12- 0
Pittsburgh vs. Stanford	....
Holy Cross vs. Boston College	7- 6
Georgia Tech vs. Georgia	6-35
Colorado Aggies vs. Wyoming	26- 6
Duke vs. Washington and Lee	6- 0
Gonzaga vs. Montana	....
Louisiana vs. Tulane	7-34
Santa Clara vs. Loyola (Cal.)	6- 0
Marquette vs. Drake	32- 6
New Mexico vs. Colorado College	....
Rice vs. Baylor	20- 0
California Tech vs. San Diego	13- 0
Southern Methodist vs. Texas Christian	0- 0
Delaware vs. Washington College	....
West Virginia vs. W. and J.	....

Sandlot Grid Player Is Dead of Injuries

Charlotte, N. C., Nov. 25 (A.P.).—Howard Sutton, former Charlotte Central High School football player, died here today from injuries received yesterday in a football game between two sand-lot teams.

Sutton was hurt about the neck and head in a game between the Fidelis Club and the North Charlotte All-Stars, two independent nonprofessional teams. His injuries at first were not considered serious but he was carried to a hospital where he died suddenly less than 20 hours after being hurt.

Sutton was one of the star performers on last year's Central High Team. He was the son of Mr. and Mrs. J. W. Sutton.

Rosenbloom and Pilot Mistaken for Robbers

San Francisco, Nov. 25 (A.P.).—Maxie Rosenbloom, light-heavyweight champion, and his manager, Frank Bachman, may be a couple of "around-towners" in New York, but it's different in Sacramento.

As Bachman told the story here today, they were in the State capital this week for a fight. Being strangers, they asked a restaurant man to call them a cab. He called the police instead.

"First thing we knew the shotgun squad had us dated up," Bachman said. "Those small town cops acted like they wanted to arrest us on general principles. They said the show had been held up twice in one week. We were all doiled up, me with a derby hat on and Maxie in a swell new suit, yet they thought we were highway robbers. We finally convinced them we were members of the fight profession."

McEwan Withdraws Plea for Injunction

Worcester, Mass., Nov. 25 (A.P.).—The slowly grinding wheels of the law will prevent Capt. John J. McEwan, suspended Holy Cross football coach, from directing the play of his purple-clad Crusaders in tomorrow's objective clash with the Boston College Eagles.

Several days ago McEwan, former coach at West Point and Oregon, asked the superior court to restrain the college authorities from preventing him from carrying out his contracted football duties. Today, by an agreement of counsel, McEwan's application for a preliminary injunction was discontinued by Judge Winfred H. Whiting, who ordered pleadings in the case to be ready before December 12, when the case will be given a court hearing.

In vacating McEwan's injunction plea, Judge Whiting explained that neither party in the case desired to do anything that would interfere with tomorrow's game and that too many persons were involved to permit the completion of the hearing today.

$10,000 MIAMI TOURNEY SUNDAY

Sarazen Leads Star Pros as Golf Attack Opens in Fla.

MIAMI, Fla., Nov. 25 (A.P.).—The golfing great, with Sarazen leading the pack, gathered here today for Sunday's opening of the second annual $10,000 Miami Biltmore open tournament.

Sarazen, defending champion, will set the pace in Sunday's 36-hole play for the nearly 150 entrants, as he attempts to add a second Miami Biltmore crown in 1932 to his United States and British open championships. Henry L. Doherty is president of the Florida Year-Round Club, which is sponsoring the event.

Walter Hagen, of Detroit; Johnny Farrell, of Mamaroneck, N. Y., and H. G. Pickard, of Charleston, S. C., were among the prominent entrants listed today for the 72-hole event.

Other prominent professionals entered include Paul Runyan, White Plains, N. Y.; Mike, Joe and Frank Turnesa, of Elmsford, N. Y.; Henry Ciuci, Fresh Meadow, Long Island; Tony Manero, Elmsford, N. Y.; T. Philip Perkins, New York; Denny Shute, Cleveland; Tommy Armour, Boca Raton, Fla.; Billy Burke, Greenwich, Conn.; John Golden, Noroton, Conn.; Errie Ball, Atlanta; Ed Dudley, Wilmington, Del.; Joe Kirkwood, unattached; Tom Creavy, Albany, N. Y.; Craig Wood, Deal, N. J., and Al Espinosa, Akron, Ohio.

Ralph Redmond, of St. Petersburg, Fla., low amateur in the first Biltmore event last March, is expected to defend his honors against the determined bid of a group of prominent simon pures, including young Tommy Goodwin, of Monroe, N. Y.

The prize money, richest purse in the Nation's golf, will be split 44 ways among the low professionals here to start their winter trek in search of money prizes and glory.

Washington's entries in the Miami-Biltmore classic are Al Houghton, of Kenwood, and Mel Shorey, of East Potomac, both of whom left Tuesday night to get in a couple of practice rounds. Houghton recently tied with Henry Picard, of Charleston, S. C., and A. Watrous, of Detroit, in the mid-South open at Pinehurst, S. C.

COLUMBIA BOOTERS PLAY.

All members of the Columbia Heights Blacks soccer team are requested to report on the Silver Spring Field tomorrow at 2:30 o'clock for their game with the Marlboro booters.

COLMAR MANOR PLAYS.

Colmar Manor 125-pound eleven will meet the strong Triple Tau gridders tomorrow at 3 o'clock on the Mount Rainier field. For games with Colmar Manor call Manager Dove, at Greenwood 2682.

MERIDIANS WANT GAME.

Their game with the Centennials tomorrow cancelled, the Meridian A. C. is seeking a capable opponent for the date. Any unlimited team in the city is challenged. Teams interested should call Coach Ray Smythe, room 100, Evening Star Building, before noon.

80,000 to Watch Cadets Battle Irish in New York; Anderson Deep in Gloom

Army Would Reject Rose Bowl Invitation

New York, Nov. 25 (A.P.).—Although declining to make any statement in the absence of any official action so far on the subject, West Point athletic authorities, it was indicated today, will not consider an invitation to send Army's Football Team to Pasadena for the Tournament of Roses game, January 2, regardless of the outcome of the battle with Notre Dame tomorrow.

The practical reasons against any post-season activity, from Army's viewpoint, include the lateness of its season, closing December 3 with the Navy game, the term examinations starting immediately afterward and the opening of military classes for the new year on January 3.

Vidal Army's Chief Threat With Team in Top Condition.

7 Notre Dame Men Recovering From Illness, Injury.

SEASON'S RECORDS.			
ARMY.		NOTRE DAME.	
12 Furman	0	73 Haskell	0
57 Carleton	0	62 Drake	0
13 Pitt.	18	42 Carnegie	0
20 Yale	0	0 Pitt	12
33 Wm. & Mary	0	24 Kansas	6
46 Harvard	0	21 Northwestern	0
52 N. Dak. St..	0	12 Navy	0
7 W. Va. Wes.	0		
	234		18
241		18	

NEW YORK, Nov. 25 (A.P.).—Army and Notre Dame renew their 20-year-old football rivalry for the eighteenth time in the Yankee Stadium tomorrow, with the invaders from South Bend on the short end of the betting for the first time in many years.

Despite threats of cold and rainy weather, a capacity crowd of 80,000, the largest of the season, was expected to turn out. Most of them will come to see the collision between two high-class, well-matched teams, but a few also because of the pageantry that surrounds this spectacular rivalry.

Game time will be 1:45, Eastern standard time, but most of the crowd will be in the stands fully an hour earlier to make sure they do not miss the complicated maneuvers of the corps of cadets.

The season's first big sell-out in the East sent late customers for duets scurrying to the speculators with disastrous consequences to their pocketbooks.

Regular prices of $4.40 for the grand stand and $6.60 for boxes were boosted up to $7 and $11, with few choice seats available at any price.

The only other sell-out of the New York season was the Brown-Columbia game, but Baker Field's capacity was only 30,000, compared with the 80,000 that can squeeze into the Yankee Stadium.

Army, gaining steadily in power and versatility since its early-season 18-to-13 beating by the Pitt Panthers, is favored at 7 to 5 in the betting, although these odds may shorten by game time to close to even money.

Army Has Advantage In Condition.

The advantage in condition probably will rest with Army, although the Soldiers suffered one serious loss when Dick King, star end, broke an ankle in the Harvard game. Otherwise the squad, headed by the sensational "Pick" Vidal in the back field, and big Milt Summerfelt in the line, is in perfect condition. The varsity has played only two minutes in actual competition since the Harvard game, going in long enough to score the touchdown that beat West Virginia Wesleyan last week.

Seven "key-men" in Notre Dame's line-up, on the other hand, have come down with illness or injuries although all are expected to play at least a part of the game. George Melinkovich, generally rated the Rambler's best back; Jim Harris, lineman, and Emmett Murphy, reserve quarterback who called the plays that scored two touchdowns against Navy, have been reported suffering from influenza.

Both Irish Ends Injured.

Ray Brancheau, half back, Joe Kurth, ace tackle, and the regular ends, Capt. Paul Host and Ed Kosky, have been suffering from injuries.

Continued on Page 12, Column 7.

Terry's and Brookland To Play at Stadium

Negotiations for a game at Griffith Stadium the night of December 3, for the 150-pound city championship, were completed last night by Jim Howe, coach of the Brookland Boys Club, and Joe Perrone, coach of the Terry's Service Station team. The two battled to a scoreless tie in their first game several weeks ago.

Brookland suffered its first defeat of the season Thursday when it bowed to the National Training School eleven 21 to 0. It was the largest score ever made on a Brookland field since its organization.

Terry's and Brookland will exchange eligibility lists for the titular game next week.

King Levinsky Ill, Foe Sought for Carnera

Chicago, Nov. 25 (A.P.).—A severe cold will keep King Levinsky, Chicago's heavyweight, from meeting Primo Carnera at the Chicago Stadium November 30, and Matchmaker Nate Lewis tonight was trying to line up either Stanley Poreda, young Jersey City boxer, or Charlie Retzlaff, of Duluth, Minn., to fill the date with the huge Italian.

Levinsky became ill two days ago and today was advised by his physician that he could not fulfill the engagement. Lewis will seek a postponement until December 7 for the Carnera-Levinsky, if he is not able to obtain Poreda or Retzlaff.

BOUT RULED "NO CONTEST."

Detroit, Nov. 25 (A.P.).—The heavyweight bout between Charlie Retzlaff, of Duluth, and Frankie Wine, of Billings, Mont., was ended after six rounds tonight and declared "no contest" by Referee Bob Sage, acting on instructions of Boxing Commissioner Al Day.

JIM LONDOS WINNER.

Philadelphia, Nov. 25 (A.P.).—Jim Londos made a successful if not brilliant defense of his heavyweight wrestling title tonight by defeating Joe Stecher, of Nebraska, scissors specialist, in 47 minutes and 14 seconds.

The end came soon after Londos, weighing 200, pitched Stecher from the ring, rendering the latter so groggy he was an easy victim. Stecher weighed 225.

GRIFFS BOOKING GAMES.

Griffith-Consumers are seeking games with teams having gymnasiums. One is especially wanted for Monday night. Call Bob Lyles at Atlantic 1267-W.

HESSICK WITHOUT GAME.

Hessick Coal 135-pound gridders are seeking a game for Suncay with a strong team in their class. Call Potomac 3337-W.

it has the PEAT AROMA

• • characteristic of the old-time hand-loomed Harris Tweed is this improved Power Loomed

Harris-Spun

Is imported, but it is power-loomed so that it makes a suit weight for comfort in this climate. It has the rich, reddish brown, heather and grey colorings, the ruggedness and all-around utility and characteristic PEAT AROMA of the old-time, hand-loomed Harris Tweed.

$34.50

COATS—*of Harris-Spun* $29.75

GROSNER *of 1325* F STREET

WE'LL GLADLY OPEN ▲ CHARGE ACCOUNT

Tennessee Won 60 Games, Lost 2, Tied 5, in 7 Years

By GEORGE KIRKSEY.

KNOXVILLE, Tenn., Nov. 25 (U. P.).—The Greatest football coaching record in the country belongs to Maj. Robert R. Neyland of Tennessee.

His teams have played 67 games in seven years, won 60, lost two and tied five for a winning average of .907. No coach or team in the entire country can approach that record, much less match it, and Tennessee got this coach by accident. He came to Tennessee in 1925 as commander of the school's R. O. T. C. unit and was drafted as back field coach under M. B. Banks. Banks was made athletic director the next year, and Maj. Neyland stepped into the head coach's job.

One of the first things Maj. Neyland did after becoming head coach was to send for his two West Point cronies and former teammates, Col. Paul B. Parker and Maj. William H. Britton, for assistants. That trio has consistently turned out one of the greatest teams in the South over a seven-year stretch. Col. Parker is now athletic director.

Oddly enough, Tennessee has never won the Southern football title under Neyland. Twice ties with Kentucky kept them from the crown. This year a 0-0 tie with Vanderbilt prevents the Volunteers from claiming equal ranking with Auburn, unbeaten and untied.

Football followers in other sections of the country may look with skepticism upon Tennessee's unparalleled seven-year record because the Volunteers have ventured outside their own region only once. That was last year, when Tennessee traveled to New York U. and gave the Easterners their worst defeat of the season, 13-0. But

Continued on Page 12, Column 7.

LANGROCK FINE CLOTHES

Washington Home of Langrock Fine Clothes

SALTZ BROS 1341 F Street N.W.

Nunn-Bush *Ankle-fashioned* OXFORDS — for Men

ARE hand tailored by master craftsmen to insure that snug ankle fit required by the well-dressed man. No gapping . . . No slipping . . .

Most Styles $5—$7—$9

MEYERS MEN'S SHOPS 1331 F STREET

TRUST A TRUST-WORTHY NAME!

HANAN

AMERICA'S FINEST CUSTOM-MADE SHOES

$10.50 and $11.50

Last Year Were $13.50 to $16.50

• Charge Accounts Invited •

RALEIGH HABERDASHER 1310 F Street

HUNTERS' SPECIALS

"DRYBAK" PANTS and BREECHES $2.95

"DRYBAK" Coats $2.95-$3.95

BARKER WATERPROOF Boots $5.95-$8.50

All Wool Hunting BOOT SOCKS 50c

SWEATERS

Virgin Wool Coat Sweaters, in navy, browns, spar and Oxford. $2.95 $5 value

All-Wool Shaker Knit with crew or V necks. $2.95 $5 value

All-Wool Shaker Knit. Roll collar, button trim. $5.95 $7.50 value

Fine Quality Suede WINDBREAKER $4.95

Zipper Suede Windbreaker; lined and unlined. $5.95

Genuine front quarter horsehide leather coats; wool lining. $7.95

GROCE'S CORNER 11th and E Sts.

CURACAO WINS FOR FAVORITE PLAYERS IN BOWIE FEATURE

Scoutmaster Beaten in Drive

Curacao Scores by 1-2 Length Under Jones' Ride.

The Point Wins 4th When Irene's Bob Quits Badly.

By WALTER HAIGHT.

THE Greentree Stable made it two feature race victories in a row when they sent Curacao slumming at Bowie yesterday and the gelded son of Dominant and Maracaibo strutted his stuff before some 12,000 turf fans and for the benefit of the chalk horse players. Curacao was no secret and hovered around even money on the odds board to pay a $4.30 mutuel.

Scout Master drove into second money by a three-length margin over Merry Fox.

Bobby Jones was given the assignment of riding home the favorite and turned in a swell job. St. Omer broke in front and Jones rated Curacao just off the pace-setter until the stretch turn where Jones took his mount to the front to win as he pleased. Scout Master came through with a closing rush but Jones only let out another notch.

Ideal racing conditions prevailed again yesterday.

Kummel Placed On Outside.

Kummel, a bad acting, but speedy son of Stefan the Great, had a coming-out party in the first race. In charge of Eddie Steffen, this young fellow turned in a brilliant effort to take the measure of Risneur by a length with Black Sheep third and another half length away. There was a tip for every horse in the race as they went to the post. Starter Milton placed Kummel on the outside because of his bad manners, but he broke behind Sand Runner and took the lead when that one folded. Kummel held the party safe in the stretch.

They sent Johnny Gilbert and Boscobel to the start at even money, bu the Sir Greysteel filly was forced to bow to Avalon, the other heavily played horse in the second race. Bokie B was in the third hole. Robertson rode the winner and got him away winging in front, where he was to stay for the trip. On the other hand, Boscobel encountered a lot of trouble after getting off sixth.

Numerous "Tips" Available.

The boys put over a favorite in the Audley entry in the third race, but it was not Merry Chatter, which drew the bulk of the play that turned the trick. It was Knight's Gal, with Martin up. This filly had her hands full, however, to keep Gilbert and Zorana from stealing the purse in the stretch. That combination was second ahead of the well-played Cutie Face.

Buddy Hanford rode The Point to victory in the fourth race ahead of Stock Market and Prometheus. Again the paddock was alive with tips. The buzz-buzz on The Point proved the right one.

Daudet came from back in the pack to win the sixth race after it appeared that Energetic Boy would steal the race. However, Lone Hand swung up bheind Daudet to make the long shot pacemaker third. The race was marked by a near-accident when Walter H. was crowded into the fence at the clubhouse turn. Apprentice Jockey Bellizzi made a good job of saving himself, diving over the fence into the infield. He was unhurt. Hanford, Lone Hand's rider, was interviewed by the judges, but there was no action taken.

Daily News beat Boys Howdy and Little Stokes in a blanket finish in the seventh.

J. C. C. GIRLS TEAM MEETS.

All candidates for the Jewish Community Center girls basket ball team are requested to attend a meeting to be held Tuesday night at 9 o'clock at the center. Officers for the team will be elected and measurements taken for uniforms. Miss Epstein will again coach the team.

BOWIE RACES
Nov. 14 to Nov. 29, inc.
Special trains on W. B. & A.
Leave 12th and New York Ave, N. W., 11:05, 11:20, 11:35, 11:50 a. m., 12:00 m., 12:15, 12:30 and 1:00 p. m.
DIRECT TO GRANDSTAND
First Race 12:45 P. M.

Golf . . .
As The Experts TEACH IT!
The professionals at each of Washington's 14 Country Clubs describe the technique for which each is individually famous and also tell of their most notable golf incident or best golf shot of the career . . . A series of 28 articles as told to DAVE HERMAN.
Beginning Tomorrow and Daily Thereafter in
The Washington Post

AT THE POST

with Bill Bennings

DEAR AL: BOWIE RACE TRACK.

There were a number of growls from field players just before the seventh race yesterday. Master Stroke was found lame in the paddock and was scratched. It was reported at the press box that Alfred Robertson refused to ride the horse in that condition. As there were two other horses in the field, track officials naturally announced that all bets stood. George Coburn, who trains Daily News, which ran a powerful race to win the seventh, was not present. He is confined to the Lord Baltimore Hotel with the flu. I was shut out yesterday for the first time in a month. My second and third choices that won don't count. BILL.

FIRST RACE—**STAR FAIRY** is likely to draw Buddy Hanford again and graduate from the maiden ranks. This filly has been right there knocking at the door for three races and did not have any of the best of the breaks. **CHATTERFOL** will be ready to step up if the top gal makes any mistakes. **XANDRA** for the show.

SECOND RACE—**MAD PURSUIT** gets a shade the best of the weights over **MAD FRUMP** and they were finishing togethen the last time they met with the decision going to the Whitneyite. **MERRILY ON** is the one I'm afraid of with that light weight. Rain would give **LADINO** a chance.

THIRD RACE—**CON AMORE** again gets my bid despite the fact that she has disappointed me. **CLOTHO'S** fast finish the other day makes him the dangerous fellow. **MAROONED** for the show.

FOURTH RACE—**BAND WAGON** was scratched yesterday with this in view. Gilbert is likely to ride and it should be a winning effort. The clockers tell me that **ROYAL BLUNDER** is getting ready to surprise. This may be the spot. **GOOD ADVICE**, if sent back, may be third.

FIFTH RACE—**WAVE ON** has turned out to be a good juvenile and draws my backing here. Practically left at the post in the futurity. **GIFT MAGIC** and **EASY DAY** for the rest.

SIXTH RACE—**BANDERLOG** did some swell running the last time and appears a threat again today. Robertson and this one get along together. **AEGIS** and **BLONDISH** look like the other money horses.

SEVENTH RACE—**SYRIAC** can run on either off or fast tracks despite the belief that a fast course scares him to death. In top form now and ready to crack, I believe. **QUARTER DECK** appears better than **TOTEM** for the place.

Bowie Race Chart

Special to The Washington Post

Friday, November 25, 1932.

WEATHER, CLEAR. TRACK, FAST.

FIRST RACE—Six furlongs. Purse, $1,000; claiming. For maiden 2-year-olds. Start good from gates. Won driving; place, same. Went to post at 1:03. Off at 1:10½. Winner, Mrs. J. D. Hertz's b. c. (2), by Stefan the Great—Rum Kalessi. Trained by F. S. Hackett. Value to winner, $700; second, $150; third, $100; fourth, $50. Time, 0:23 2-5, 0:48, 1:13 2-5.

Horses	Wgt.	Post	St.	¼	½	¾	Str.	Fin.	Jockeys	Straight
KUMMEL	114	4	1	2½	1½	1nk	1½	1½	Steffen	$5.90
RISNEUR	111	3	9	10⁵	9²	6²	2½	2nk	Meade	10.10
BLACK SHEEP	111	6	4	3h	3½	2½	3nk	3nk	Robertson	1.75
STANDOUT	114	1	6	7h	6nk	4h	4½	4½	Hanford	17.50
FIRST ONE	114	11	7	4nk	4½	5½	5½	5½	Calrone	21.95
SCOTCH SOLDIER	114	8	2	5½	5h	7h	6²	6²	Callahan	6.30
SAND RUNNER	115	5	3	1h	2½	3½	7h	7½	Richards	*7.60
LACQUER	106	7	5	8h	8h	8h	8½	8½	Bellizzi	24.25
GALFELANO	109	12	8	9½	10½	9²	9²	9²	Todd	140.10
COURT MARTIAL	114	10	12	11h	11h	11h	10³		Remillard	*
BONNIE CAIN	114	9	10	6½	7½	10½	11⁴		Malley	15.95
MORSEN	109	2	11	12	12	12	12		McCleary	*

*Field.

Two-dollar mutuels paid—KUMMEL, $13.80, $6.90, $4.50; RISNEUR, $8.80, $4.80; BLACK SHEEP, $2.70.

KUMMEL, taken to the outside for the start, was away quickly, raced SAND RUNNER into submission in the first half mile and, moving clear when entering the home stretch, had enough in reserve to stall off RISNEUR. Latter worked his way up on the outside and closed with a strong rush. BLACK SHEEP, hard ridden from the start, was not good enough when the real issue came. STAND OUT showed a good early effort. FIRST ONE was forced to race on the outside throughout. SCOTCH SOLDIER was outrun. BONNIE CAIN had a rough trip.

SECOND RACE—Mile and seventy yards. Purse, $1,000; claiming. For all ages, foaled in Maryland. Start good from gates. Won driving; place, same. Went to post at 1:36. Off at 1:40. Winner, H. Bruce's ch. c. (4), by Dunlin—Effort. Trained by E. Trueman. Value to winner, $700; second, $150; third, $100; fourth, $50. Time, 0:24, 0:49 2-5, 1:14 2-5, 1:41 3-5, 1:46 4-5.

Horses	Wgt.	Post	St.	¼	½	¾	Str.	Fin.	Jockeys	Straight
AVALON	115	5	3	1½	1½	1nk	1½½	1½½	Robertson	$1.65
BOSCOBEL	112	2	6	4½½	4nk	3h	2½½	2½	Gilbert	1.15
BOKIE B	109	8	7	5½½	5½	2½	3nk	3nk	Callahan	16.90
BUCK HERO	115	9	8	10h	9½	6½½	4½	4½	Malley	14.25
DANCING MACK	115	6	11	9½	7nk	5½	5²	5½½	Steffen	19.75
REFLECTING	112	10	5	2h	2½	4⁴	6⁴	6⁴	S. Renick	88.80
TARQUIN	112	3	1	3½	5½	7½	7²	7²	Leishman	85.30
MT. VERNON	102	7	9	7½½	6½	8⁴	8⁴	8²	Meade	143.45
MERRY MACK	112	11	10	11	11	10½	9²	9²	Guerra	97.60
MAZYNEATA	108	1	2	8½	9h	10²⁰	10¹⁰	10¹⁰	Shaw	*140.65
MY STORY	112	4	4	8²	10⁵	11	11	11	Bazer	*

*Field.

Two-dollar mutuels paid—AVALON, $5.30, $2.50, $2.50; BOSCOBEL, $2.50, $2.30; BOKIE B., $3.90.

AVALON, sent into an easy lead when reaching the back stretch, raced along under mild restraint until challenged, was shaken up stoutly and had enough in reserve to withstand BOSCOBEL. Latter, kept near to the leaders and saving a lot of ground, finished gamely at the end. BOKIE B made a determined effort to reach the leader in the stretch, but weakened during the final drive. BUCK HERO came with a bold rush in the final half mile. DANCING MACK broke slowly and could never reach a forward position. REFLECTION and TARQUIN tired.

THIRD RACE—Six furlongs. Purse, $1,000; allowances. The Sweetair. For 2-year-olds. Start fair from gates. Won driving; place, same. Went to post at 2:11. Off at 2:14. Winner, Audley Farm's br. f. (2), by Bright Knight—Ethel Gray. Trained by K. Spence. Value to winner, $700; second, $150; third, $100; fourth, $50. Time, 0:23 2-5, 0:47 3-5, 1:12 4-5.

Horses	Wgt.	Post	St.	¼	½	Str.	Fin.	Jockeys	Straight
KNIGHT'S GAL	115	9	5	6¹	2½½	1½	1½	Martin	*11.55
ZORANA	107	8	5	4h	5½	1½	2²	Gilbert	10.50
CUTIE FACE	107	5	2	3½	2h	3h	3½	Leishman	1.50
JESTING	107	6	7	7h	7½½	4²	4²	Meade	25.45
DOORLAND	107	7	6	5h	6²	6½	5²	Long	109.25
MERRY CHATTER	115	1	3	2h	1½	2h	6h	Jones	†
SABULA	112	3	8	8h	9	7½	7½½	Nertney	52.75
GALA TIME	115	2	9	9	8h	8h	8h	Elston	26.65
HAPPY KNOT	112	4	4	1h	1½	9	9	Callahan	10.40

†Audley Farm entry.

Two-dollar mutuels paid—KNIGHT'S GAL (Audley Farm entry), $5.10, $3.20, $2.20; ZORANA, $7.50, $3.00; CUTIE FACE, $2.40.

KNIGHT'S GAL, forced to race on the outside from the beginning, closed stoutly under punishment and wore ZORANA down inside the final furlong. ZORANA, taken third from the start, displaced the early leaders when entering the home stretch, but tired approaching the finish. CUTIE FACE was strongly ridden the entire trip and began tiring in the final quarter mile. JESTING made up ground slowly during the final drive. DOORLAND lost ground all the way. MERRY CHATTER was done after three furlongs. SABULA and GALA TIME were away slowly. HAPPY KNOT stopped badly.

FOURTH RACE—Six furlongs. Purse, $1,000; claiming. For 3-year-olds and upward. Start good from gates. Won driving; place, same. Went to post at 2:44. Off at 2:50. Winner, Mrs. R. Pollard's b. g. (4), by Apex—Much Ado. Trained by R. Pollard. Value to winner, $700; second, $150; third, $100; fourth, $50. Time, 0:23 2-5, 0:47 3-5, 1:12 4-5.

Horses	Wgt.	Post	St.	¼	½	¾	Str.	Fin.	Jockeys	Straight
THE POINT	119	8	5	5h	3h	1½	1½	Hanford	$3.35
STOCK MARKET	117	6	3	2½½	2½	2½	2½	Jones	4.55
PROMETHEUS	117	9	9	8¹	8h	5³	3h	Malley	5.00
SOME KNIGHT	110	4	6	4½	4⁴	4h	4½	Bellizzi	28.50
IRENE'S BOB	115	12	1	1h	1h	3½	5²	Long	33.90
KNIGHT CAP	115	7	2	5½	7½	7h	6h	Robertson	*11.85
HAGERSTOWN	110	3	11	6½	6½	6½	7¹	Todd	*
CAERLEON	110	11	7	9²	9²	8h	8½	Bernius	16.50
WURSBURG	115	1	10	10¹	10½	10½	9½	Elston	*
LAMPOON	115	10	12	12	12	11½	10½	Gilbert	36.50
SUN TEATIME	107	5	4	7h	5½	9½	11⁴	Kneessi	40.85
CHLO BOY	117	2	8	11½	11½	12	12	Meade	54.80

*Field.

Two-dollar mutuels paid—THE POINT, $8.70, $5.10, $3.70; STOCK MARKET, $5.10, $3.60; PROMETHEUS, $3.40.

THE POINT, securing racing room on the outside, handled his weight well and, closing full of run when put to a drive, shook off IRENE'S BOB and was strongly ridden to outstay STOCK MARKET. Latter, a forward factor the entire trip, finished gamely at the final drive. PROMETHEUS suffered repeated early interference, came through a narrow passage during the stretch run and finished fastest of all. SOME KNIGHT went in the thick of contention and was in very tight quarters at the end. IRENE'S BOB showed high early speed, saved ground and was in very close quarters while tiring at the finish. SUN TEATIME suffered early interference.

FIFTH RACE—Mile and seventy yards. Purse, $1,200; allowances. The Mount Vista. For 2 and 3 year olds. Start poor from gates. Won driving; place, easily. Went to post at 3:22. Off at 3:24½. Winner, Greentree Stable's b. g. (3), by Dominant—Maracaibo. Trained by W. Brennan. Value to winner, $850; second, $200; third, $100; fourth, $50. Time, 0:23 3-5, 0:48 2-5, 1:13 3-5, 1:40 3-5, 1:45 4-5.

Horses	Wgt.	Post	St.	¼	½	¾	Str.	Fin.	Jockeys	Straight
CURACAO	113	4	3	2¹	2²	1½	1²	1½	Jones	$1.10
SCOUT MASTER	111	2	2	1½	1h	2½	2½	2½	Elston	3.55
MERRY FOX	107	9	6	8½	8¹	6³	3²	3½	Nertney	9.70
FLIGHTY ANNE	103	10	8	10⁶	9²	8¹	5²	4³	Bellizzi	*70.35
ST. OMER	100	11	5	1½	1h	2²	4½	5½½	Meade	34.35
NOAH'S PRIDE	113	3	4	4h	3h	4½	6½	6½½	Hanford	8.45
CODETTA	103½	5	7	3h	4½	5²	7¹	7½½	Schutte	34.95
SEVEN VEILS	110	1	1	6½	5½	3²	7½	8³	Stefflen	17.85
BECTEACH	102	8	9	6½	5²	9⁶	9⁶	9⁴	D. Smith	*
FEUDAL TIMES	107	7	11	9²	10⁶	10⁵	10⁵	10³	Long	208.65
FILIPINO	100	6	10	11	11	11	11	11	McCleary	*

*Field.

Two-dollar mutuels paid—CURACAO, $4.30, $3.70, $2.30; SCOUT MASTER, $3.50, $2.70; MERRY FOX, $3.30.

CURACAO, away in the first flight and hurried into a contending position, wore ST. OMER down when ready, moved into a clear lead, but had to be urged hard at the end to stall off SCOUT MASTER. Latter improved his position on the outside, came wide into the home stretch, and was wearing the winner down steadily. MERRY FOX, far back early, closed with good speed. FLIGHTY ANNA made up a lot of ground from a slow beginning. ST. OMER weakened fast after seven furlongs. NOAH'S PRIDE was knocked off his stride at the first turn, recovered, but tired when the real issue came. CODETTA had early speed.

SIXTH RACE—Mile and seventy yards. Purse, $1,000; claiming. For 2-year-olds. Start good from gates. Won driving; place, easily. Went to post at 3:56. Off at 3:58½. Winner, Evergreen Stable's b. c. (2), by Dodge—Acurita. Trained by S. W. Ward. Value to winner, $700; second, $150; third, $100; fourth, $50. Time, 0:24 2-5, 0:49 2-5, 1:14 3-5, 1:42, 1:47 2-5.

Horses	Wgt.	Post	St.	¼	½	¾	Str.	Fin.	Jockeys	Straight
DAUDET	112	8	1	3nk	3h	3h	1h	1½½	Callahan	$1.85
LONE HAND	117	6	3	4h	4h	4½	2½	2½	Hanford	4.35
ENERGETIC BOY	112	12	2	2½	1h	1½	3²	3½½	Steffen	15.85
PLATINUM BLONDE	104	7	4	5½	5½	6⁴	4³	4h	Shaw	42.35
ROME VENNIE	112	2	10	7½	6½	7½	5²	5h	Gilbert	*14.80
LONG CHANCE	112	1	10h	6h	8h	8²	7½½	6h	Stone	14.50
FAIR BILLY	107	11	9	6½½	7½	9²	9²	7h	Meade	24.05
DONNA LINDA	109	4	12	11	10²	10²	10h	8h	Remillard	154.70
FREE ADVICE	107	10	1	1h	2h	5³	6¹	9²	Malley	*
ABSOLUTE	107	5	11	9²	11	11	11	10½	D. Smith	7.80
HOGAN'S PRIDE	103	6	5	8½	9nk	5²	8½	11	Kneessi	*
WALTER H	107	1	6	Lost rider					Bellizzi	5.60

*Field.

Two-dollar mutuels paid—DAUDET, $5.70, $3.90, $3.20; LONE HAND, $5.00, $4.00; ENERGETIC BOY, $7.20.

DAUDET, moving into a forward position going to the first turn and avoiding interference, moved to the leaders when placed to severe urging, gained a brief lead and came out gradually. LONE HAND met with some interference at the first turn, held to a forward position and finished gamely. ENERGETIC BOY displaced FREE ADVICE when midway of the back stretch, saved ground and continued courageously when challenged. PLATINUM BLONDE bumped and knocked off stride at the first turn, was timidly ridden thereafter while on the inside. ROME VENNIE was racing gamely at the end. ABSOLUTE showed no speed. WALTER H. was crowded into the fence going to the first turn, struck the fence and lost his rider.

SEVENTH RACE—One and three-sixteenths miles. Purse, $1,000; claiming. For 3-year-olds and upward. Start good from gates. Won driving; place, same. Went to post at 4:33. Off at 4:36. Winner, Mrs. J. A. Coburn's b. g. (3), by Hand Grenade. Gabby. Trained by G. Coburn. Value to winner, $700; second, $150; third, $100; fourth, $50. Time, 0:24 2-5, 0:49 3-5, 1:15, 1:43, 2:03 1-5.

Horses	Wgt.	Post	St.	¼	½	¾	Str.	Fin.	Jockeys	Straight
DAILY NEWS	105	3	4	2½	2½	2²	1nk	1nk	Kneessi	$5.65
BOYS HOWDY	114	11	3	1½½	1½	1½	2½	2nk	Riley	6.10
LITTLE STOKES	110	6	11	9¹	7h	5½	3²	3²	Catrone	50.30
GRIFFIN	114	7	9	7½½	4h	4½	4½	4²	Fase	2.65
MY FERGUS	110	2	11	11	11	8¹	6½	5nk	Remillard	21.60
W. IN CHANCERY	110	2	1	6h	3h	3h	5²	6¹	Callahan	7.90
PHANTOM ROCK	103	10	8	5h	6½	7²	7²	7½	Bernius	*20.30
POLITEN	114	5	5	4h	8¹	9½	8h	8¹	Gilbert	5.65
DON TASKER	105	4	10	10¹	10¹	10²	9½	9¹	Bellizzi	11.30
BIG PLAY	110	9	7	3h	5¹	6½	10¹	10½	Hanford	24.45
BILLNORA	105	8	6	8½	9²	11	11	11	Shaw	*

*Field.

Two-dollar mutuels paid—DAILY NEWS, $13.30, $8.10, $5.90; BOYS HOWDY, $13.10, $8.60; LITTLE STOKES, $22.40.

DAILY NEWS, steadied in near attendance of BOYS HOWDY, displaced the latter when straightened into the home stretch, but tired nearing the finish and just lasted. BOYS HOWDY, going in his best form, was steadied in front and came again after losing command. LITTLE STOKES, slow to get into his stride, entered contention fast and came through on the inside during the stretch run. GRIFFIN could not menace the leaders. MY FERGUS closed a good gap. WARD IN CHANCERY raced in spots. POLITEN and BIG PLAY tired. MASTER STROKE was ordered withdrawn when on the track for being lame.

PETERSBURG WINS OVER CENTRAL

Capital Team Beaten, 21-0, by Long Runs of Virginians.

Special to The Washington Post.

PETERSBURG, Va., Nov. 25.—Shoving across touchdowns in the first, second and third periods, Petersburg High School defeated Central High School, of Washington, D. C., 21 to 0, at Cameron Field today.

Petersburg scored when the game was less than a minute old after intercepting a pass on Central's 40-yard line. Smith snagged the aerial and ran to the 26-yard stripe before being downed. Smith then broke off left tackle into a clear field and scored standing up. The same lad plunged over for the extra point.

Petersburg took a kick on Central's 40-yard stripe in the second quarter and marched to the 14-yard mark, where Robertson knifed through the center of the line for second touchdown. A pass scored the extra point for Petersburg.

A 30-yard run by Robertson, Petersburg quarter back, placed the ball on Central's 3-yard stripe late in the third period and Mayton plunged over on the next play for the third touchdown, after which he hit the line for the extra point.

Central Threatens In Last Period.

Central staged its best offensive drive late in the fourth quarter, registering three first downs in a row to reach Petersburg's 25-yard line. The line plunging of Kocsis, Dunlap and Richardson featured the drive, but Petersburg stiffened and Central lost the ball on downs.

The line plunging of Kocsis and the fine play and punting of Capt. Gibbins featured for the visitors. Robertson and Smith were the chief ground gainers for Petersburg, while the work of the entire Petersburg line was good. Each team scored eight first downs.

Petersburg.	Position.	Central High.
Wright	L.E.	Fisher
Bowers	L.T.	Gibbins
Daniels	L.G.	Hay
Rogers	Center	Dunn
Pilcher	R.G.	Pistolas
Gill	R.T.	Nicolopoulos
Harrison	R.E.	Stewart
Truehart	Q.B.	Swift
Mayton	L.H.	Kocsis
Jones	R.H.	Porter
Smith	F.B.	Richardson
Petersburg H. S.	7 7 7 0	0—21
Central H. S.	0 0 0 0	0—0

Touchdowns—Smith, Robertson, Mayton. Points after touchdowns—Smith (line plunge), Zeto (pass). Truehart (pass). Substitutions—(Petersburg) Zeto, Motley, Robertson, Tipton, Connor, Rogerson, Spotswood, Primgos, Pritchard, Brown, Moss, Wolan; (Central) Dunlap for Swift. Referee—Burge (Virginia). Umpire—Ottley (V. P. I.). Field judge—Dunn (Virginia). Head linesman — Jefferson (Hampden-Sydney).

Veteran C. U. Quintet Starts Drills Monday

With an experienced squad back on the floor, Catholic University will begin basket ball operations Monday afternoon under Coach Forrest Cotton. None of last year's regulars has graduated, and among the stars back in uniform will be Capt. Lew Spinelli, Buster Sheary, Eddie White, Abe Rosenfield, Babe Gearty, Gene Augusterfer and John Jankowski.

The schedule is shorter than in years, but lists a couple of really worthwhile opponents. Two intracity games will be played, one against Maryland and the other against Gallaudet. Rider College, of Trenton, always a strong combination, and Baltimore Loyola will be met in feature games, the latter on a home-and-home basis.

December 14, Maryland State Normal; 15, Long Island U., at Brooklyn, N. Y.; 17, Seton Hall, at South Orange.

January 5, N. C. State; 13, Rider College, at Trenton; 21, St. Joseph's, at Philadelphia; 17, Baltimore Loyola; 21, Gaullaudet; 25, Maryland.

February 4, Baltimore U.; 8, Wake Forest; 11, Baltimore Loyola, at Baltimore.

JEFFERSON PARK RESULTS.

(Associated Press.)

FIRST—One and one-sixteenth miles; purse, $500; claiming; for 4-year-olds and upward.

Lulu Law. 112 (L. Cantrell)			
	28.00	10.00	4.60
Royal Sport. 109 (Marshio)		23.00	12.60
Mutual Friend. 111 (J. W. Pirye)			52.10

Harum Scarum, Infanta, Earl of Warwick, Arcadian Flas, Ed Reese, Bobby Downs and Bud Charlton also ran. Time, 1:51 4-5.

SECOND—Six furlongs (chute); purse, $500; claiming; for 3-year-olds and upward.

*Buster B.. 112 (T. P. Martin)			
	23.20	7.00	3.60
Tadcaster. 112 (Pichon)		3.60	2.40
Miss Peggy. 108 (C. McTague)		6.00	

Overbrook, Solus, *Lillian Tobin, Tricrote, *Jacqueiyn Boogie, Marsala, Bay Rose, Jarjon and Ad Remmcom also ran. Time, 1:17. *Field.

THIRD—Six furlongs; purse, $500; claiming; for 3-year-olds.

Aurebon. 116 (Finnerty)	4.00	2.60	2.20
Madge De. 109 (Moran)		5.20	2.40
Well Shod. 112 (Christianson)			2.40

Polaire, Toytown, Marion E. and Jane Boggess also ran. Time, 1:16 3-5.

FOURTH—One and one-sixteenth miles; purse, $500; claiming; for 3-year-olds and upward; fillies and mares.

Rolling Sea. 111 (Cox)	6.00	2.60	2.20
Surly. 106 (Bauer)		2.60	2.40
Mince Pie. 109 (Marshio)			3.00

Princess Carolyn, Lady Viola, Ever Faithful and Paula L. also ran. Time, 1:52 3-5.

FIFTH—Six furlongs; purse, $600; claiming; for 3-year-olds and upward.

Happy Warrior. 112 (Primrose)			
	35.40	16.00	7.60
Anne L.. 113 (H. West)		6.40	4.60
Newgro. 112 (Tinker)			4.60

Indian Dance, Bill Orange, Quiery, Indicative, Barashkova, First Mission and Dr. Syntax also ran. Time, 1:16.

SIXTH—One mile and 70 yards; purse, $500; claiming; for 3-year-olds.

Druse. 112 (McCoy)	8.20	4.20	3.60
Portam. 111 (Henson)		4.80	4.80
The Bard. 112 (Moran)			7.20

Abstain, *Slanta, Sunny Boy, Hasola, Big Trail, *Dunny Boy, Winnie C., Chief's Gypsy, Huraway also ran. Time, 1:50 3-5. *Field.

SEVENTH—One and one-sixteenth miles; purse, $500; for 4-year-olds and upward; claiming.

Wrigley Field. 112 (Beck)	4.00	2.60	2.20
Raffler Con. 101 (M. Parke)	5.80	4.20	
Distress Signal. 108 (Sauter)		4.60	

Pacheco, Mozart, Arapanthus, Rocky Way, *Queension, Secretary Bond, *Atlas, *Shan Tung, Crowned Head also ran. Time, 1:52 1-5. *Field.

ARLINGTON WANTS GAME.

A game for tomorrow with a strong unlimited team is wanted by the Arlington eleven. Teams interested should call Manager Deuterman at Adams 5983 during the day.

Hitting the Headpin

RAY VON DREELE boosted the individual set record in the District League to a new high for the season at Lucky Strike last night, when a final tabulation of his work revealed a score of 405. Incidentally, it is Von Dreele's first score in the select circle in the two years he has been in the league. His games were 129, 148 and 128.

Lucky Strike almost succeeded in sweeping the match with Hyattsville, but Henry Hiser pulled a strike in the last box of his final game and got a 5-pin count, to win the game for his team, 590 to 588.

Minte Paint registered the second highest set of the year in the Building Contractors League at Arcadia, a 1,750 total, while winning three from Flood's Plumbing. A 595 game was included in the set. Mike Kapneck's 380 and Jim James' 148 topped the individual scoring.

Hugh Crawley took down the existing individual set record for the National Capital League, and in its stead hung out a new mark of 426 at Lucky Strike last night. Nevertheless, his team, Judd & Detweiler, lost to the Fountain Hams, who rolled 633, 636 and 579, for a 1,848 set. Crawley's games were 147, 156 and 123. Tony Santini paced the new record holder with his games of 138, 152 and 121, a 411 total.

Blue Ribbon rolled a 626 game in the Takoma Park League last night, but Youngblood Hardware bettered it with a 640 score, a new record for the season. Legun's 160 game was high for the night, but Day Boston furnished the real thrill of the evening when he struck in the final box of his last game and came back with a nine count to give Brightwood Postoffice a three-game victory over Goode Tinning.

Groves led the I. C. C. League scoring at Arcadia with his 145 game and 373 set. Traffic's 568 game and 1,607 set topped the five-man competition.

Howard Persons led the assault on the maples as Georgetown took the odd one from King Pin in a District League set-to at Georgetown. Parsons had a 133 game and 349 set. Brad Mandley's 365 set was high for the losers.

Rendezvous exhibited very poor form and dropped three games to Convention Hall in a District League match at the former's alleys. Rendezvous was never close, rolling 547, 526, and 595 to its rival's 618, 578 and 633. Charley Walson amassed a 394 set with a high game of 141.

Alice Alsop's 119 game and 304 total for the three garnered the individual laurels in the C. and P. Ladies League at Lucky Strike. Annex Bureau No. 1 rolled high game, 488, and General Office took the high set prize with its 1,388 score.

Royal, with a 121 game, and Brisher, with his 312 set, romped off with the individual scoring honors in the Arcade-Sunshine loop at Lucky Strike. Cold Storage was far and away the best team, rolling a 501 game and 1,438 set.

The weekly Saturday night sweepstakes will feature tonight's activities at Arcadia. The stakes open promptly at 8:30 o'clock. Entrance fee is $1.60, which includes cost of games.

Charley Phillips rolled a 382 set as King Palace won the odd game from B. & O. Passenger Department in the National Capital League at Lucky Strike. Buck Miller was high for the railroaders with games of 118, 101 and 145, a 364 set.

"Dutch" Rhodes massaged the maples for games of 126, 113, and 138, 377, to lead Ye Olde Tobacco Shoppe to a 2-1 victory over Rinaldi Tailors in a closely contested match at Lucky Strike. The Shoppe boys lost the first game after tying at 578, but won the second, 520 to 517, and the third, by 573 to 571. Ed Laake was high for the losers with games of 121, 112, 137, a set of 370.

BOWIE ENTRIES.

(Associated Press.)

FIRST RACE—Six furlongs; purse, $1,000; for 2-year-old maidens.

1	M. Peck	118	10	1	*Prom. Girl	115	
2	Lou Andre	118	11	1	Cannoner	118	
3	Xandra	115	12	2	Nutriment	115	
4	Buzz. Around	118	6	2	Mulvahill, Jr.	118	
5	Roy Boy	118	14	2	†Rhodius	118	
6	Carlaro	118	15	3	Star Fairy	115	
7	Hoyal Durbar	118	16	3	Reservist	118	
8	Feich	118	17	3	The Potter	118	
9	Fluffy Lee	115	18	3	Dionette	115	

†Kershaw Stable and M. Hirsch entry.

SECOND RACE—One mile and 70 yards; purse, $1,000; the Long Green; for 3-year-olds and upward.

1	Merrily On	106	4	Ladino	106		
2	Magyar	108	5	Mad Trump	115		
3	Mad Pursuit	109	6	Watch Him	106		

THIRD RACE—Six furlongs; purse, $1,200; the Old Virginia; for all ages.

1	Lazicanter	103	6	Eng. Knight	103		
2	Clotho	110	7	Gold. Princess	100		
3	Khorasan	117	8	Marooned

Stocks Follow Commodities In March to Lower Ground

Six-Tenths Decline Recorded as Sales Volume Totals 1,005,860 Shares.

New York, Nov. 25 (A.P.).—American commodity markets were chilled by weakness of the British pound today, and stocks reacted in sympathy.

Professionals stayed with the selling side, where they had stood on Wednesday, until the late trading, when some recovery took place and extreme 1-to-3 point losses were considerably reduced. Turnover at 1,005,860 shares was about 200,000 under that of the previous session.

Wall street's study of the war debts picture over the holiday apparently did little to remove previously existing obscurities, nor was much better light provided by the day's developments during market hours. The descent of sterling was hardly inspiring, nor did the action of commodities, which seemed to reflect speculative expectations of a still lower pound with its possible effect on world prices, help dispel recent uncertainty. Silver was tarnished by heavy selling of futures, which made new lows for this market; the spot quotation was off moderately.

The closing advance in stocks, while sufficient to reduce the average net loss to six-tenths of a point, was ascribed to repurchases by the short interest on the strength of wheat's late recovery. Rail shares, however, were fairly steady even against the downward tide in the morning and several carriers made net gains. Wall street anticipates a rise of around 30,000 cars in tomorrow's loadings report, for last week.

United States Steel, after losing a point, closed unchanged. American Telephone halved a drop of something more than 2. Corn Products, Coca Cola, Case, American Tobacco "B" and Standard Brands showed losses of 1 to nearly 3, the last named being adversely affected by a dividend cut. American Can, General Electric, Westinghouse, Allied Chemical, General Motors, Montgomery Ward and Consolidated Gas were down less than a point. Homestake, McIntyre Porcupine and Alaska Juneau flourished on the weakness of staples. Many preferred stocks softened, the United States Steel issues selling under 70.

Effects of early Christmas shopping were noted by Dun's trade review, which said pre-Thanksgiving trade had been "in unexpectedly good volume." As for general business activity, gains have been maintained "but current progress is somewhat more irregular, although it is more widely distributed. Bradstreet's saw business entering "a critical period," finding that the Nation seemed able to buy food and clothing but unwilling to purchase for the future. "It is this lack of confidence in the future," it said, "which is responsible for the stagnation of the heavy industries."

THE MARKETS AT A GLANCE

What the Stock Market Did

	Friday.	Wed.
Advances	85	61
Declines	361	411
Unchanged	131	105
Total issued traded	567	577

Stocks

Prices followed commodities in a march to lower ground. The average loss was six-tenths of a point. Sales volume shrank 200,000 shares, to 1,005,860. A study of war debt news failed to aid the market. Earlier losses were heavier, but a rally cut the declines to a fraction. United States Steel closed unchanged. Corn Products, Coca Cola and other issues showed losses.

Bonds.

Foreign war loan clouds continued to depress the bond market, and prices resumed the downward trend. The list lost two-tenths of a point. The trading volume gained, recording a total sale of $8,233,000. Domestic rails yielded ground. A firmer tone was displayed among utilities and industrials.

Curb.

Trading activity was increased and the sales volume mounted to 160,000 shares. Prices of some leaders closed 1 to 3 points lower, in spite of the late rally Most losses, however, were fractional. Mining shares held steady. Oils continued to lose ground. Aluminum lost a point.

Wheat.

Wheat closed under Wednesday's quotations. The earlier losses were heavier, sending prices to the lowest in history, but a rally recovered most of the losses. Other grains were down. December wheat sold at 42⅜ to 42¾ cents.

Cotton.

New low levels were reached under stress of liquidation and scattered selling. Prices were off 11 to 14 points. March contracts closed at 5.94. The early and heaviest losses were reduced by recoveries. Liverpool reported continental and Indian buying, and a falling off in inquiries for cotton goods at Manchester.

Crude Oil Averages.

Oil City, Pa., Nov. 25 (A.P.).—Credit balance, $1.67; runs, 18,836; average runs, 26,005; shipments, 61,461; average shipments, 52,258.

SECURITIES AVERAGES.

(Associated Press.)

STOCKS	50 Ind.	20 R.R.	20 Uti.	90 Tl.
Yesterday	51.9	26.4	85.3	53.8
Previous day	52.5	26.3	86.3	54.4
Week ago	53.1	27.1	88.2	55.4
Month ago	51.7	26.9	86.4	53.7
Year ago	73.8	40.0	114.0	75.1
3 years ago	148.2	133.5	204.2	169.0
5 years ago	162.1	147.4	204.8	173.3
High, 1932	72.3	39.8	111.0	73.9
Low, 1932	51.7	13.2	51.8	35.0
High, 1931	140.2	106.2	203.9	144.3
Low, 1931	60.0	30.8	92.6	61.3
High, 1930	202.4	141.6	281.3	206.8
Low, 1930	112.3	86.4	146.5	116.3

BONDS	20 Ind.	20 R.R.	20 Uti.	60 Tl.
Yesterday	62.5	61.9	81.5	68.6
Previous day	62.6	62.1	81.9	68.8
Week ago	63.2	63.2	82.2	69.3
Month ago	62.6	64.6	82.2	69.8
Year ago	73.6	78.4	89.2	79.8
3 years ago	102.9	96.6	97.9	99.6
5 years ago	92.4	105.0	96.0	98.5
High, 1932	71.3	78.0	86.2	78.1
Low, 1932	62.3	47.4	80.8	67.5
High, 1931	90.4	105.7	101.5	98.7
Low, 1931	62.3	62.3	80.2	68.5
High, 1930	93.3	100.8	101.4	101.9
Low, 1930	83.3	87.5	96.6	92.6

(Copyright, 1932, Standards Statistics Co.)

FOREIGN MARKETS.

(Associated Press.)

London—Stock prices eased slightly under the influence of the war debts problem. Gilt-edged securities were also affected by the weakness in sterling, which touched 3.21½, the lowest since 1930. Paris supported the favorites and gold mining issues, the latter being assisted by the record prices offered for bar gold. Wall street reports also lacked encouragement and the closing was easy.

Paris—Technical conditions governed trading on the bourse today. Yesterday's resistance had an unfavorable influence causing some declines. The closing was barely steady.

Berlin—Under continued uncertainties, prices on the boerse declined 1½ points. The closing was generally dull.

THE METAL MARKETS.

New York, Nov. 24 (A.P.).—COPPER—Quiet; electrolytic spot and future, 5⅝@5¾.

TIN—Weak; spot and nearby, 22.75; future, 22.85.

IRON—Steady, unchanged.

LEAD—Dull; spot New York, 3.00; East St. Louis, 2.90.

ZINC—Quiet; East St. Louis spot and future, 3.10.

ANTIMONY—5.80.

U. S. TREASURY RECEIPTS.

(Associated Press.)

Treasury receipts for November 22 were $3,580,430.48; expenditures, $9,384,308.67; balance $619,714,966.19. Customs duties for 22 days of November were $18,906,508.06.

INVESTMENT TRUSTS.

(Quotations furnished by Wagnaman, Brawner & Co., Inc.)

	Bid.	Asked.
American Bankstock Corp	1½	1¾
Bullock Fund	11	12
Corp Tr Shares acumn ser	1.58	1.82
Corp Tr Shares, AA ser	1.58	1.82
Corp Tr Shares, old ser	1.65	
Cumulative Tr Shares	2.62	
Diversified Tr Shares, ser C	2.05	2.30
Dividend Shares, ins	1.02	1.10
Independence Tr Shares	1.60	1.90
Nation-wide, ser B	2.40	2.65
Nation-wide, voting	8¼	
N Y Bank Shares	3.85	4.00
No Amer Tr Shrs, ser 1953	1.73	
No Amer Tr Shrs, ser 1955	1.79	1.92
No Amer Tr Shrs, ser 1958	1.79	1.92
Spencer Trask Fund, Inc	10¼	11.50
Sup Cor of Am, ser AA & BB	1.45	1.65
Super Corp of Amer, ser C	4.30	4.80
Super Corp of Amer, ser D	4.00	4.50
U S I P S, ser B	2.40	2.68
U S I P S, voting	8¼	8¾

BANK STOCKS

New York, Nov. 25 (A.P.).—Over the counter market.

BANKS.

	Bid.	Asked.
Chase National	32¼	34⅛
Commercial	150	160
Fifth Avenue	1270	1370
First National	1490	1540
Manhattan	29	31
National City	41½	43½
Public	28¼	30¼
TRUST COMPANIES.		
Bankers	62¾	64¾
Brooklyn Trust	163	178
Gen. Hanover	126	139
Chemical	25⅜	27¾
Continental	18	20
Corn Exchange	66	72
Empire	24¼	26¼
Guaranty	297	305
Irving	23¾	25¾
Manufacturers	27¼	29¼
N. Y. Trust	92	98
Title G. & T.	37	40
United States	1465	1565
INSURANCE.		
Aetna Cas	32	35
Aetna Fire	27¼	29¼
Aetna Life	12¾	14¾
Agricultural	37½	42½
Am. Surety	12¾	14½
Baltimore American	3¼	3¾
Boston	335	360
Conn. Gen. Life	33	36
Fid. & Dep.	45	48
Firemens Ins.	6½	8
Frank. Fire	13	14
Glen Falls	25	27
Globe & Rut.	90	110
Great Amer.	13¾	14¾
Hanover	23½	25½
Hartford Fire	35½	37¼
Home Ins.	13¾	14½
Mass. Bond	15	20
National Fire	35	37½
National Liberty	3½	4½
Nor. River	6¾	11¾
Phoenix	44½	46½
Prov. Wash.	15	17½
Public	5¾	7¾
St. Paul Fire	100	106
Sun Life	240	260
Travelers	337	352

BONDS CONTINUE SAG ON WAR-DEBT DATA

Foreign Issues Turn Dull as Sterling Drops Lowest Since 1920 Level.

New York, Nov. 25 (A.P.).—Foreign war loan clouds again drifted over the bond market today, and prices generally displayed a receding tendency.

Semispeculative issues and some foreign loans were the principal sufferers. At the same time the highest grade investment bonds of all categories were steady to firm.

While the European picture, so far as December 15 loan payments are concerned, was somewhat spotty, the domestic scene was not altogether clear. There were indications that tomorrow's report on freight car loadings would show a substantial improvement, but steel production apparently was sagging and weekly trade reviews were not unanimous regarding business conditions.

Bonds of Great Britain, Canada and Australia were particularly heavy, as the pound sterling slumped to its lowest rate since 1920. British 5½s dropped below 103 for the first time in several months, but rallied later for a loss of only 1¼ points, Canadian 4s lost 2¾ points, Australian 5s were off 1, Queensland issues were 2 to 3½ points lower and both New South Wales 5s were down 3½ to 8¼ points. Loans of Germany, Belgium, Finland, Poland and Cuba declined a point or more. The Argentines rallied on a few sales, as did Swedish and Austrian obligations.

Domestic rail securities failed to cheer up on car-loading predictions and losses of 1 to 2 or more points were registered by some issues of Baltimore & Ohio, all of the Canadian lines, Chesapeake & Ohio, Burlington, Chicago Great Western, Rock Island, Delaware & Hudson, Denver & Rio Grande, Illinois Central, Missouri Pacific, New York Central, Pennsylvania, Northern Pacific and Southern Pacific.

Among the utilities and industrials, a firm tone was displayed by bonds of American Telephone, Brooklyn Edison, Duquesne Light, Goodrich, Goodyear, Hudson Coal, Montana Power, New England Telephone, Pure Oil, Sinclair, Pressed Steel Car and Remington Arms. The principal losers included loans of International Telephone, American & Foreign Power, Federal Light & Traction, International Cement, New Orleans Power, Studebaker, Vanadium and Western Union.

United States Treasury bonds were only moderately active and fractionally higher, while Liberty 3½s and First 4¼s eased.

A heavier turnover in the foreign section brought total sales to $8,233,000, par value. The average for 60 domestic corporate bonds declined two-tenths of a point.

Pacific Coast Butter and Egg Values Are Up $90,000,000

San Francisco, Nov. 25 (A.P.).—Being a "butter and egg man" on the Pacific Coast carries some of its old meaning today. Prices that have gone up swiftly in the last week, on top of previous gradual gains, spelled benefits above the year's low levels of nearly $90,000,000 on an annual basis.

Market prices are at the year's top all along the Coast. Portland quotations were the last to come into line with a jump of 5 cents a pound for butter yesterday, making it 30 cents a pound, wholesale, for best quality.

Benefits for California, Oregon and Washington were calculated on the basis of production estimates furnished by F. H. McCampbell, of the Federal Department of Agriculture. He used 1931 records as approximate indicators of this year's output. San Francisco prices, typical of the coast markets, were taken as a measure of income swings.

Butter rose from a low of 17½ cents a pound to 29 cents, and eggs from 15½ cents a dozen to 35½ cents for the large size. The butter advance of 11½ cents was applied to 350,000,000 pounds of butter, the estimated product of 280,000,000 pounds of butter fat. This made $40,250,000. Eggs rose 20 cents a dozen, and on 234,000,000 dozen added $46,800,000 on an annual basis. The figures aggregate $87,050,000.

Whether the benefits actually amount to the computed total within a year depends, of course, on whether the advance is maintained. No forecast of the future price movement has been attempted in market circles. It has been pointed out, however, that the advances of late have been greater than the usual seasonal gains.

The significant thing about the current situation, McCampbell said, was that producers are getting returns that give them some profits over production costs.

Automobile Sales Drop in Midwest

New Car Purchase Cut 17.8 Per Cent; Used Vehicles Down.

Chicago, Nov. 25 (A.P.).—Automobile sales in the Middle West during October were considerably smaller than a year ago and also declined from the September totals. Sales of new cars at wholesale were 56.4 less than in September, 69 per cent less than a year ago.

New car sales dropped 17.8 from September and 43 per cent from a year ago. Inventories of cars also declined 20.2 per cent from the previous month. Sales of used cars fell off 4.7 from September.

The monthly report of the Seventh Federal Reserve District showed relative improvement in the furniture industry, the small recession of 5 per cent in current orders for October comparing with a 13 per cent decline in October, 1931, while shipments gained 10 per cent this year against a loss of 4 per cent a year ago. Operations averaged 41 per cent of capacity, two points under September and six points under the rate maintained in October, 1931.

Dried Fruits Unchanged.

New York, Nov. 25 (A.P.).—Dried fruits steady. Unchanged.

Loans to Brokers Mount $6,000,000

Week's Advances Total $350,000,000; Under 1931 Period.

(Associated Press.)

Loans to brokers and dealers held by New York Federal Reserve banks for the week ended November 23 were announced by the Federal Reserve Board yesterday as $350,000,000, an increase of $6,000,000, as compared with the preceding week.

The loans for the week ending November 25, 1931, were $751,000,000. The detailed distribution of the loans over the three weeks dealt with in the board's report was:

	Nov. 23.	Nov. 16.	Nov. 25.
	1931.		
*For own account	$382	$326	$591
For account of out-of-town banks	12	12	141
For account of others	6	6	19

*In millions.

REICHSBANK STATEMENT.

Berlin, Nov. 25 (A.P.).—The Reichsbank statement as of November 23 shows the following changes in reichsmarks: Gold and bullion decreased 4,542,000; reserve in foreign currencies increased 10,372,000; bills of exchange and cheques decreased 121,888,000; silver and other coins increased 66,221,000; notes on other banks increased 3,008,000; advances decreased 9,301,000; investments increased 35,200; other assets increased 19,642,000; notes in circulation decreased 107,332,000; other maturing obligations increased 71,436,000; other liabilities decreased 2,859,000.

Total gold blodings, $15,610,000.
Note coverage, 28.2 per cent.
Rate of discount, 4 per cent.

CURB DRIFTS LOWER DESPITE FINAL GAINS

Trading Activity Increased, Pushing Sales Volume to 160,000 Shares.

New York, Nov. 25 (A.P.).—The Curb market picked up a little more speed in terms of activity today, but the direction was downward, although losses were mostly confined to fractions. Transfers totaled 160,000 shares, against 130,000 last Wednesday.

Throughout most of the day several prices were down about 1 to 3 points, but in the late trading a fairly smart rally developed, which regained most of the early losses.

Electric Bond & Share and American Gas & Electric, after earlier declines of a point or so, closed at small fractional declines. Niagara Hudson Power, United Light & Power A and American Superpower were a shade lower.

The mining shares were steady in the main, although the report of further weakness in foreign copper prices, coupled with continued stagnation in the domestic market, was not favorable to Newmont, which yielded 2 points. New Jersey Zinc was unchanged.

The oils continued to give ground, although stubbornly, under the influence of some wavering in crude prices. Standard of Indiana, Gulf, Imperial and International dipped a shade.

In the specialty group, Aluminum Co. lost a point. Swift International, United Shoe Machinery and Sherwin Williams were also a point or so lower. Singer was unchanged.

CHICAGO STOCKS.

(Furnished by W. B. Hibbs & Co.)

	Bid.	Asked.
Yellow Taxi	7	8½
Thompson	8½	10
Wahl	¼	½
Butler Bros	2	2¼
National Leather	¼	½
Swift	7¾	8⅛
Swift International	17	18
Libby McN & Libby	2	2½
Midwest Oil	¼	½
City Con com	¼	½
City Con pf	1½	5
Edison	71½	73
Public Service $100 par	42	48
Public Service no par	42	43
Quaker com	77	80
Quaker pf	106½	
Bendix	9⅞	10¼
Borg & Warner	83⅛	83⅞
U. Brick	3¾	4¼
U S Gypsum	19	20
St Lawrence Dock & Dredge	8	8½
Balaban & Katz	5½	15
Cons com	1½	1¾
Cons pf	2¾	4½
Elec Household	3¼	4¼
McCord	1¾	5

FLOUR MARKET.

New York, Nov. 25 (A.P.).—FLOUR, easy; spring patents, 3.25@3.50; soft winter straights, 2.85@3.20; hard winter straights, 3.00@3.35.

RYE FLOUR—Easy; fancy patents, 3.10@3.35.

Minneapolis, Nov. 25 (A.P.).—FLOUR, unchanged. Shipments, 30,309; bran, 8.50@9.00.

Bank Suspensions Drop To 10 During Past Week

New York, Nov. 25 (A.P.).—There were ten bank suspensions during the past week compared with eighteen in the previous week, the "American Banker" reported today. This stands as the smallest number of closings for any week in November. Five newly chartered banks opened for business during the week.

In the year to date 1,296 banks suspended compared with 1,866 in the corresponding period of 1931.

MONEY MARKETS

FOREIGN EXCHANGE.

New York, Nov. 25 (A.P.).—Foreign exchange irregular. Great Britain, in dollars; others, in cents.

Great Britain—Demand, 3.20⅜; cables, 3.20¾; 60-day bills, 3.18⅛.
France—Demand, 3.91¼; cables, 3.91⅜.
Italy—Demand 5.06⅝; cables 5.10¼.
Belgium—Demand, 13.94¼.
Germany—Demand, 23.78½.
Holland—Demand, 40.20.
Norway—Demand, 16.40¼.
Sweden—Demand, 17.39½.
Denmark—Demand, 16.79½.
Switzerland—Demand, 19.22.
Spain—Demand, 8.16⅛.
*Portugal—Demand, 3.04.
*Greece—Demand, .88.
*Poland—Demand, 11.12.
*Czechoslovakia—Demand, 2.96½.
*Jugoslavia—Demand, 1.39.
*Austria—Demand, 14.00.
*Roumania—Demand, .59¾.
Argentina—Demand, 25.79.
*Brazil—Demand, 7.87.
Tokyo—Demand, 20.75.
Shanghai—Demand, 29.35.
Montreal—Demand, 84.68¾.
Mexico City—Demand (silver peso), 33.38.

NEW YORK.

Call money, steady; 1 per cent all day. Time loans, steady; 60-90 days, ½; 4 months, ⅝; 5-6 months, 1 per cent.

Prime commercial paper, 1½.

Bankers' acceptances unchanged.

30 days, ¼@½; 4 months, ¼@⅝; 5-6 months, 1⅛.

Bar silver, easy; 26¼, ⅜ lower in sympathy with the decline in sterling and small sellins by China.

LONDON.

Money ½; discount rates, short bills, 1@1⅛; 3-month bills, 1⅛@1¼ per cent.

Bar silver, quiet; ⅛ lower at 18⅛d.

PARIS.

Three per cent rentes, 78 francs 60 centimes; 4½ per cent rentes, 93 francs 60 centimes.

Exchange on London, 82 francs 30 centimes. The dollar was quoted at 25 francs 54¼ centimes.

GOLD MOVEMENT.

New York, Nov. 25 (A.P.).—Today's gold statement of the New York Federal Reserve Bank showed receipts of $998,700 from Canada and of $346,500 from Uruguay. There was an additional gain of $355,600 through foreign earmark releases.

TREASURY CERTIFICATES.

(Reported by Charles D. Barney & Co.)

Rate.	Maturity.	Bid.	Offer.
1¼s	Dec. 15, 1932.	100 19-32	100 21-32
3¼s	Feb. 1, 1933.	100 27-32	100 29-32
3¼s	Mar. 15, 1933.	101 7-32	101 9-32
2s	Mar. 15, 1933.	100 12-32	
2s	May 2, 1933.	100 26-32	100 28-32
1½s	June 15, 1933.	100 24-32	100 26-32
1½s	Sept. 15, 1933.	100 24-32	100 26-32
2s	May 2, 1934.	101 23-32	101 25-32
2½s	Aug. 1, 1934.	101 21-32	101 23-32
3s	June 15, 1935.	102 21-32	102 23-32
3½s	Aug. 1, 1936.	102 10-32	102 12-32
3s	Apr. 15, 1937.	100 31-32	101 1-32
3½s	Sept. 15, 1937.	101 23-32	101 25-32

WHEAT VALUES PICK UP EARLIER LOSSES

Drop to New Lows Is Fully Recovered; Cut in British Exchange Blamed.

Chicago, Nov. 25 (A.P.).—Staggered temporarily by collapse of British exchange rates, wheat plunged down today to prices never heretofore reached in the history of any organized grain exchange.

A complete recovery of wheat values followed, however, when a wild rush of selling that took place at the start was ended. After reaching the new bottom price record, 41½ cents a bushel for December contracts, wheat trading suddenly came almost to a standstill, and then the market slowly climbed back in meager dealings to where it was before Thanksgiving.

Developments regarding European efforts for reduction of war-debt payments to the United States were generally taken here as chiefly responsible for the action of British exchange and for the flurried selling of wheat and other grains.

Wheat Closes Nervous.

Wheat closed nervous at a slight reaction from the day's top, unchanged to ⅛ to ⅜ under Wednesday's finish; corn, ⅜ to ½ down; oats, ¼ to ⅜ off, and provisions unchanged to 12 cents decline.

Demoralization of prices quoted for the British pound sterling had preceded the commencement of today's wheat trade here, and brokers in the wheat pit were overwhelmed with orders to sell out and stop losses. Buyers were unusually scarce, and the market underwent a vertical fall of 1⅞ cents below Wednesday's latest figures, breaking the all-time bottom record by ⅜ of a cent. The wave of selling, however, though of a volume seldom equaled, was ont as heavy as that which accompanied the most recent previous establishment of a historic low point, November 3, and was of much shorter duration.

Contributing to the transient acute weakness of wheat values, which accompanied more than 6 cents' break in British exchange to the lowest point in twelve years, were cable advices of greatly enlarged wheat shipments from Australia and Argentina. Another unsettling factor was notice taken of proposed new price-fixing measures at Washington. On the other hand, houses with export connections became buyers here of December delivery of wheat. Another strengthening factor was renewal of unfavorable reports concerning the crop outlook for United States winter wheat.

Corn and oats were governed by wheat action. Eastern demand for corn was relatively slow.

Provisions gave way with grains despite upturns in hog values.

Futures Price Range.

Wheat—	High.	Low.	Close.
December	42⅞	41½	42⅝-¾
May	47½	46¾	47¼-⅜
July	48½	47⅝	48⅛-¼
Corn—			
December	24½	23⅞	23⅞-24
May	29¼	28⅝	28⅝-¾
July	30½	30⅛	30¼-⅜
Oats—			
December	15¾	15½	15½-⅝
May	17⅞	17¾	17¾-⅞
July	18¼	18⅛	18⅛-¼

Cash Grain.

WHEAT—None.

CORN—New, No. 4, mixed, 21¾@22½; No. 3 yellow, 24@24⅝; No. 4 yellow, 22½@23; No. 3 white, 23@23½; No. 4 white, 22½@23; corn, old, No. 2 mixed, 26@26¼; No. 2 yellow, 26½@26¾; No. 2 white, 26¾; new and old, No. 2 yellow, 25@25½; No. 2 mixed, 24¾.

OATS—No. 2 white, 16¼@16¾; No. 3 white, 15@16¼.

RYE—None.

BARLEY—25@42.

TIMOTHY SEED—2.25@2.50 per cwt.

CLOVER SEED—6.00@9.25 per cwt.

Wall Street Briefs

New York, Nov. 25 (A.P.)—New State and municipal financing scheduled for next week, says the Daily Bond Buyer, totals $13,957,654 as compared with $9,215,523 for this week. The largest prospective offering is a $6,972,000 issue of City of St. Louis 4 per cent building and improvement bonds, bids for which will be received Thursday.

The newly formed Pineapple Producers Cooperative Association has appropriated $1,000,000 for advertising in magazines and newspapers in 75 cities.

New bond offerings in the New York market this week totaled $6,944,000 against $28,500,000 last week and $12,466,920 a year ago.

Bank clearings again declined in the week ended Wednesday, says R. G. Dun & Co. The total for leading cities throughout the country was $3,887,813,000, or 25.5 per cent under a year ago. There was also a reduction from last week, although this shrinkage was much smaller than occurred in the corresponding period of 1931. However, November clearings to date are the lightest in years. Normally November runs ahead of October. Losses are heaviest at the large centers—New York, Boston, Chicago, Detroit and some other Western cities.

The wholesale food index compiled by Bradstreet's Weekly has advanced 2 cents, its third successive weekly gain. The index for November 22 is $1.73, having thus retraced much of the ground lost during September and October. It now stands 6 cents below its September 6 high and 13 cents above the June 14 low.

The Chicago, Burlington & Quincy handled 20,798 cars of revenue freight last week compared with 19,559 in the previous week.

BALTIMORE TOBACCO.

Special to The Washington Post.

Baltimore, Nov. 25.—Leaf tobacco: Maryland—With receipts of only 328 hogsheads, sales totaled 1,781 hogsheads during the last week, and most of which again were lower grades.

Ohio—No receipts; sales, 4 hogsheads.

Maryland prices (per 100 pounds)—Frosted and inferior, 2.00@4.50; sound to good common, 5.15; medium to good, 13.00@30.00; good to fine red, $30.00@41.00; fancy, 41.50@60.00. Seconds, common and medium, 4.00@15.00; good to fine, 16.00@28.00. 1931 crop ground leaves, 2.00@12.00; upper country burley, nominal.

Ohio prices (per 100 pounds)—Common to medium, 6.00@12.50; good to fine, 13.00@25.00; spangled, good to fine yellow, 25.00@30.00.

Unsound and badly mixed packages 2 to 3 cents lower.

Stock in warehouse—

	Maryland.	Ohio.	Total.
Stock January 1	14,464	1,670	16,134
Receipts since	44,864	53	44,917
Totals	59,330	1,723	61,053
Delivered since	24,657	586	25,243
Stocks today	34,673	1,138	35,811
Sales—			
This week	1,781	4	1,785
Previously	53,406	276	53,682
Total sales	55,187	283	55,470

Ground leaves to date, 42 hogsheads.

NEW YORK STOCK EXCHANGE TRANSACTIONS OF YESTERDAY

Total today, 1,005,860; previous day, 1,201,515; week ago, 729,080; year ago, 1,855,755; two years ago, 1,743,790; January 1 to date, 400,359,823; year ago, 524,652,115; two years ago, 745,524,255.

Sales in hundreds	High	Low	Last	Chg.	Bid
A					
1 Abr & Straus (1.20)	16	16	16	—	15⅝
.60 Abr & Straus pf (7)	86⅞	86⅞	86⅞	— 1½	84
21 Adams Exp	5⅛	5⅛	5⅛	—	5
4 Addressog	10⅝	9¾	9¾	—	9¾
1 Affiliat Prod (1.60)	9¾	9¾	9¾	—	9¾
34 Air Reduc (3)	54⅛	51½	53½	— 1⅜	53½
185 Alaska Jun (½)	13⅜	12½	13¼	+ ⅜	13½
4 Alleghany	1⅜	1⅜	1⅜		1⅜
.40 Allegh Steel	9⅜	9⅛	9⅜		9⅜
166 Am Chem & Dye (6)	75	72½	72¾	— ⅝	73⅝
6 Am Chem & D pf (7)	119¼	118	118	— ½	117⅝
2 Am-Ch Mfg	7½	7½	7½	— ½	7⅝
2 Amerada (2)	18⅝	18⅜	18⅝	— ⅛	19⅝
.20 Am Beet S pf	4½	4	4	— ½	4
2 Am Brake Shoe (.60)	11	10⅜	10⅜	— ⅛	10⅝
169 Am Can (4)	52½	50½	51⅜	— ⅜	51⅝
1 Am Car & F pf	20¼	20¼	20¼	— ⅛	20
1 Am Chain	3½	3½	3½	—	3½
1 Am Chicle (3b)	37	36½	37	— ½	36¾
11 Am Coml Alco	20	18¼	19	— 1½	18¾
29 Am & For Pow	7⅛	7	7⅛	—	7
5 Am & Fr pf (7)	12¾	12	12	— 5½	11½
4 Am G F & E pf	9	8½	9	—	9
3 Am-Hawaii SS (1)	4	4	4	—	4⅛
17 Am Home Prod (4.20)	37⅝	37	37⅝	— ⅛	37⅝
1 Am Ice (1)	6¾	6¾	6¾	— ⅛	6⅝
23 Am Internat	6⅝	6⅝	6⅝	— ⅛	6⅝
1 Am Loco	7	7	7	—	7
14 Am Loco pf	20⅛	20⅛	20⅝	— 2⅜	20⅛
13 Am Mach & Fdy (.80)	12¼	11	11	— 1½	11
1.50 Am Met 6% pf	20⅛	19	19	— 2½	19
27 Am Pow & Lt	8⅝	8⅛	8⅜	— ⅛	8⅜
6 Am P&L $6 pf (6)	27⅞	27⅞	27⅞	—	26⅜
1 Am P&L $5 pf (5)	22½	22½	22½	— 2⅜	21½
29 Am Rad Std San	7	6⅝	7	+ ⅛	6⅞
14 Am Roll Mill	9¾	9⅛	9⅛	— ¼	9⅜
9 Am Safety Raz (3)	20⅛	20⅜	20⅜	+ ¼	20½
1 Am Seating	1⅝	1⅝	1⅝	—	1⅝
37 Am Smelt & R	14⅜	13⅜	13½	— ⅜	13⅜
2 Am Smelt pf	47	46	46	— 1½	45
1 Am Smelt 2 pf	35	35	35		35
.20 Am Snuff pf (6)	101	101	101		101
1 Am Stl Fdrs	6½	6½	6½		6½
.50 Am Stl F pf (7)	63¼	63½	63½	— 3½	58½
3 Am Stores (2½b)	30	30	30		30½
3 Am Sugar Ref (2)	25	24½	24⅝		24
1 Am Sugar pf (7)	81½	81½	81½	— 2½	80½
1 Am Sumat Tob	5⅝	5⅝	5⅝	—	5⅝
268 Am T & T (9)	103⅝	103⅛	104⅝	— 1⅛	104⅛
14 Am Tob (5m)	60	59	59	— 1½	59
86 Am Tob B (5m)	62⅜	60⅝	61¼	— 1⅛	61
1.20 Am Type F pf	15½	14	14	— 2	12⅛
9 Am Wat Wks (2)	19	19	19		18½
1 Am Wat Wks stf (2)	17	17	17	— 1½	16⅝
3 Am W W 1 pf (6)	56	56	56		54
1 Am Woolen	4½	4½	4½	— ⅛	4½
8 Am Woolen pf	22⅜	22	22	— 1	21⅜
48 Anaconda	8⅝	8⅜	8⅜	— ⅛	8⅜
1 Anchon Cap (1.20)	13½	13½	13½	+ ⅛	13
7 Arm Ill A	1⅜	1⅜	1⅜	—	1⅜
10 Arm Ill B	⅞	⅞	⅞		⅞
1 Arm Ill pf	7½	7½	7½	— 1½	7½
3 Assd Dry Gds	5⅝	5⅝	5⅝	— ⅛	5⅝
.20 Assd Oil 1¼s	15	15	15		15
115 Atch T & S F	39¾	37¾	39½	+ ⅝	39½
1 Atchison pf (3)	63	63	63	+ ½	62¼
5 Atl Coast Line	19½	19½	19½	— ½	19⅝
1 Atl G & W I pf	6½	6½	6½	— 1½	6
38 Atl Refin (1)	16½	15⅝	16	+ ⅛	15⅝
47 Auburn Auto (4a)	43	41	43	+ ½	42¾
1 Aust Nich	1	1	1	—	1
.20 Aust Nich pr A (1)	18	18	18		12½
21 Aviation Corp	6	5⅞	6		6
B					
2 Baldwin Loco	6	6	6		5¾
.20 Baldwin Loco

COTTON PRICES CUT TO NEW LOW LEVEL

March Closes at 5.94 as General Market Sinks 11 to 14 Points.

New York, Nov. 25 (A.P.).—Cotton reached new low records for the season today under continued liquidation and scattered selling.

Offerings were stimulated by relatively easy Liverpool cables and the issuance of December notices. March contracts broke to 5.86, making a decline of nearly $20 a bale from the high price of last August, and after a rally of 10 points from the lowest, closed at 5.94, with the general market closing barely steady at net declines of 11 to 14 points.

The opening was 4 to 8 points lower. Circulation of December notices, estimated at about 40,000 bales, brought out a good deal of liquidation, and the market soon eased, with active months selling about 19 to 21 points net lower.

This decline carried December to 5.71 and May to 5.98, but both foreign and domestic trade buying became more active at the lower levels and proved sufficient to steady the market during the later trading.

However, rallies of 10 to 14 points from the lowest were not fully maintained, as they met further liquidation, with December closing at 5.76 and May at 6.03, or about 5 to 9 points up from the lowest.

December liquidation was again largely in the form of exchanges without much change in the differences and there were rumors that notices representing about 10,000 bales of December were stopped by interests which had stopped some cotton on July and October for shipment abroad. The increased trade buying here was attributed to price fixing, and a report from the Southwest said that the spot demand was good at a high basis.

Liverpool cables reported continental and Indian selling in that market and reported a falling off in the inquiry for cotton goods in Manchester. Exports today, 28,950, making 2,871,018 so far this season. Port receipts, 65,928. U. S. port stocks, 4,805,204.

Cotton seed oil closely steady; prime summer yellow, 3.60; prime crude, 2.37½@2.87½; December, 3.67; January, 3.72; March, 3.85; May, 3.97; June, 3.99. Sales, 9 contracts.

R. C. A. Building to Get Air-Cooling System

New York, Nov. 25 (A.P.).—Rockefeller Center, Inc., announced today it had awarded a contract involving more than $1,000,000 and providing for the installation of an air-conditioning system in the R. C. A. Building, to the Carrier Engineering Corporation.

The R. C. A. Building is a 70-story structure in the center of the new "radio city" development. During the summer the refrigeration provided by the system will equal 3,000,000 pounds of melting ice a day, or equivalent, the announcement said, to the summertime consumption of a city the size of Washington, D. C.

Washington Stocks

(Furnished by W. B. Hibbs & Co.)
Sales—Regular call, 11:15 a. m.
Washington Ry. & Elec. 4s, $1,000 at 88, $1,000 at 88, $1,000 at 88, $2,000 at 88.
Washington Ry. & Elec. 4s, $1,000 at 88.

BONDS.
PUBLIC UTILITY.

	Bid.	Asked
Amn. Tel. & Tel. 4½s, '39	106	.....
Amn. Tel. & Tel. 5s, '43	106	.....
Anacostia & Pot. R. R. 5s	104	.....
Ana & Pot Guar 5s	41	.....
C. & P. Telephone of Va. 5s	102	105
Capital Traction R. R. 5s	43½	50
City & Suburban 5s	30	50
Georgetown Gas 1st 5s	103½	.....
Potomac Elec Cons 4½s	102	.....
Potomac Elec 6s 1953	107½	.....
Washington Gas 4½s	99	99½
Washington Gas 5s	101	.....
Wash. Gas Lt. Co 5s	99¾	100½
Wash. Gas 6s, Series B	103	.....
Wash. Ry. & Elec. 4s	87½	90

MISCELLANEOUS.

Barber & Ross, Inc., 6½s	50	.....
Chevy Chase Club 5½s	100	.....
Columbia Country Club 5½s	100	103
D. C. Paper Mfg. 6s	15	.....
W M Cold Storage 5s	91	94

STOCKS.
PUBLIC UTILITY.

Amn. Tel. & Tel	104½	.....
Capital Traction Co	4½	5¾
Washington Gas	64	80
Nor. & Wash. Steamboat	99	110
Pot. Elec. Power 6% pfd	110	115
Potomac Elec Power pfd	106½	107½
Wash. Ry. & Elec. pfd	87¾	89½

The following figures are not bids, but merely represent minimum prices fixed by the Washington Stock Exchange.

NATIONAL BANK.

	Min. price
Capital (8)	
Columbia	175
Commercial (stamped) (6)	325
District	183
Fed.-Amer Natl Bank & Tr (2)	190
Liberty (7)	400
Lincoln (10)	190
Metropolitan (10)	400
Riggs (15)	275
Second (6)	350
Washington	165
	180

TRUST COMPANY.

Amer Sec & Tr Co (15)	299
Natl Sav & Tr (3)	375
Prince Georges Bk & Tr (3)	28
Union Trust (8s)	191
Wash Loan & Tr (14)	400

SAVINGS BANKS.

Bank of Bethesda (6)	.....
Com'l & Savings (10)	53
East Washington (12)	325
Potomac (10)	20
Sec Sav & Com Bank (10y)	435
Seventh Street (6)	280
United States (30)	530
Wash Mechanics (20)	50

FIRE INSURANCE.

American (12)	275
Corcoran (10)	150
Firemen's (8)	30
National Union (15)	14½

TITLE INSURANCE.

Columbia (6)	7
Real Estate (6)	145

MISCELLANEOUS.

Col Medical Bldg Corp (6)	90
Dist. Nat. Sec.	60
Emerson Bromo Seltzer "A" (2)	23½
Federal Storage pfd	60
Fed.-Am Co com (60)	15
Fed.-Am Co. pfd	80
Lanston Monotype (6)	58
Mer Tr & Stge com	50
Mer Tr & Stge pfd	74½
Mergenthaler Linotype (3)	42
Natl. Mtge. & Inv. pfd. (6)	3
Peoples Drug Stores pfd (6½)	75
Real Est M & G pfd (6)	4¼
Security Storage (5)	97¾
Ter Ref & Wh Corp (3)	42
The Carpel Corp (2)	9½
W Mech Mtge com (8)	8
Wash Med Bldg Corp (7)	90
Wdwd & Lothrop com (1.20)	29½
Woodward & Lothrop pfd. (7)	105

—Ex dividend. †Books closed. 125c extra. 130c extra. 1½ extra. 61½% extra. (s)2% extra. (y)2½% extra. (x) 3% extra. (b) 4% extra (l) 5% extra.

UNLISTED DEPARTMENT.
BONDS.

	Minimum price
Army-Navy Club 5s	
Cosmos Club 4½s	91
Commercial Club 1st 5s	83
Marflower Hotel 6s	80
Metropolitan Club 4½s	12
National Press Building 1st 5½s	88
Washington Sub. 5½s	30
	63

STOCKS.

Anacostia Bank	285
Chapin-Sacks 8% pfd	101
Connecticut Pie Co	100
Chr. Heurich Brewery	35
District Title Insurance Co	27
Franklin National Bank	125
Munsey Trust Co	100
National Capital Insurance	13
Northeast Savings Bank	20
Park Savings Bank	70
Raleigh Hotel Co	40
Washington Savings Bank	9
Washington Title Insurance Co	8
Washington Baseball Club	62
Woodridge-Langdon Savings Bank	20

BOND SALES ON NEW YORK EXCHANGE

Total sales, $8,233,000; previous day, $7,861,000; week ago, $7,493,000; year ago, $13,892,000; two years ago, $10,357,000; year ago, $2,712,026,000; same two years ago, $2,513,256,000.

U. S. GOVERNMENT BONDS.
(Dollars and thirty-seconds.)
(Sales in $1,000.)

Sales		High.	Low.	Last.
9	L 3½ '32-47	101.24	101.23	101.24
153	L 1st 4¼ '32-47	102.10	102.8	102.9
64	L 4th 4¼ '33-38	103.18	103.15	103.16
78	Tr 4¼ '47-52	107.31	107.28	107.28
68	Tr 3¾ '46-56	104.4	104.4	104.4
3	Tr 3¾ '46-56 r	102.6	102.6	102.10
5	Tr 3⅜ '40-43 Je	101.8	101.7	101.8
25	Tr 3⅜ '43-47	100.26	100.22	100.25
16	Tr 3⅜ '41-43 Mh	101.6	101.2	101.5
54	Tr 3½ '46-49	97.31	97.27	97.29
67	Tr 3 '51-55	96.23	96.16	96.19
5	Tr 3 rec '51-55	96.17	96.17	96.17

CORPORATION BONDS.

Sales		High.	Low.	Last
	A			
15	Alleghany 5 '44	24½	23¾	23¾
49	Am&Por P 5 2030	33⅝	33	33
2	Am Internat 5½ '49	78¼	78¼	78¼
5	Am Metal 5½ '34	69⅞	68½	68½
2	Am Sug Ref 6 '37	103¼	103¼	103¼
12	Am T & T 5½ '43	108½	108	108½
8	Am T & T 5 '65	103⅛	103⅜	103½
17	Am T&T cvt 4½ '39	107	106½	107
17	Am WW&El 5 '34	91¼	91	91
12	Arm Del 5½ '43	73½	73⅛	73⅛
2	AT&SF cvt 4½ '48	89½	89	89
18	AT&SF gen 4 '95	92	91¼	91½
1	A C Line 1st 4 '52	76½	76½	76½
	B			
23	B & O rfg 6 '95	44	41	42½
11	B & O rfg 5 '95	36	34	34½
85	B & O 4½ '33	62½	61	61¾
57	B & O cvt 4½ '60	27½	26½	26¾
5	Bell T Pa 5 C '60	108⅜	108	108⅜
1	Beth Stl p m 5 '36	94	94	94
4	Bklyn Ed 5 '52 E	105⅞	105¼	105½
14	Bklyn M Tr 6 '68	86½	85	85
7	Buf G E 4½ '81 B	102¾	102¼	102¾
9	Buf R & P 4½ '57	42½	42	42
	C			
22	Can Nor 7 '40	100⅝	100	100
22	Can Pac deb 4 per	64	63	63½
1	Cen Ill E & G 5 '51	70½	70½	70½
6	Cen P 1st gtd 4 '49	80½	80½	80½
6	Certain-teed 5½ '48	38½	38	38½
5	Cesp Corp 5 '47	63	63	63
110	C B & Q 4½ '77	95	95	95
12	Chi & E Ill 5 '51	80½	79¾	79¾
14	Chi Gt West 4 '59	14	13¾	13¾
33	C M & St P 5 '75	41	40	40¼
58	CMSP&P adj 5 2000	20¾	20	20¾
102	Chi & NW cv 4¾	13¾	12½	13
30	C R I & P cvt 4½	17½	16¾	17½
12	Chile Cop 5 '47	34	32½	32½
15	Cim Gas & El 4 '68	95¾	95½	95¾
17	Cin Un T 4½ '2020	95¾	94¾	94¾
1	Col G&E 5 '52 May	80	80	80
10	Com Inv Tr 5½ '49	95¾	95½	95¾
77	Con Gas NY 5½ '45	105⅝	105½	105½
5	Cub Cane Pr 6 '50	1½	1¼	1½
	D			
5	Del & H rfg 4 '43	79½	79	79
18	D & R G con 4 '36	35	34	34
9	Det Ed 5 '49 A	101	101	101
64	Det Ed 4½ '61	96½	96	96¼
8	Dodge Br deb 6 '40	88½	88	88
13	Duque Lt 4½ '67 A	103⅜	103¼	103¼
	E			
21	Erie r& a imp 5 '67	26¾	26¼	26¼
1	Erie gen lien 4 '96	42½	42½	42½
	G			
5	Gen Motor Ac 6 '37	102¾	102¾	102¾
6	Gen The Eq 6 '40	2½	2½	2½
4	Goodr B F 6½ '47	79¾	79¼	79¾
3	Goodyr T&R 5 '57	78	77¾	77¾
1	Gr Tk Ry Can 6 '36	98	98	98
27	Gt Nor Ry 7 '36 A	60	59	59¾
1	Gt Nor 4½ '77 E A	45	45	45
	H			
6	Hudson Coal 5 '62 A	40½	40¼	40¼

Sales		High	Low	Last
2	H & M rfg 5 '57 A	80¾	80½	80½
14	H & M adj inc 5 '57	50¼	50	50½
	I			
7	Ill Bel Tel 5 '56	105¾	105½	105½
26	Ill Cen 4¾ '66	35	34⅛	34½
23	IC&CSL&NOrl5 '63A	42⅜	42	42
16	Interb R Tr 7 '32	57½	57½	57½
12	Interb R T rfg 5 '68	47¼	47	47½
6	Int Cement 5 '48	58¼	57½	57½
1	Int Gt Nor adj 6 '52	4	4	4
8	Int Hyd El 6 '44	41	40	40
2	Int Pap cvt 5 '47 A	43⅜	43¼	43¼
57	Int T&T cvt 4½ '39	40½	38¼	38⅜
16	Int T&T deb 5 '55	36	35½	35½
	K			
2	K C P & L 4½ '61	102½	102½	102½
7	K C So rfg 5 '50	49¾	49½	49½
21	K C T 1st 4 '60	88⅝	88	88
21	Kans G & E 4½ '80	90¼	89½	90
	L			
5	Lac Gas 5½ '53	66	65	66
5	Lautaro Nit 6 '54	4⅛		4
12	Lizzett & M 5 '51	107	106¾	107
2	Loew's Inc 6 '41	81	81	81
1	Lorillard Co 5 '51	96¾	96¾	96¾
	M			
5	Manhat Ry 4 '90	28⅜	28½	28½
6	McKes & Rob 5½ '50	40	39⅜	39½
16	Midvale Stl cvt 5 '36	94	93	93
10	MK Ry&L 1st 5 '61 B	78	77	77
4	MSP&SSM con 4 '38	45¼	43½	43⅝
17	Mo Pac cvt 5½ '49	12	11¼	11¼
19	Mo Pac 5 '77 F	24	23	23¼
29	Mo Pac gen 4 '75	12¼	11⅜	11⅜
12	Mo Pac 1st 5 '81	24	23	23
6	Mt Pw rfg 5 '43 A	82¾	81¾	82¾
	N			
17	Nat Dairy 5½ '48	86	85	86
7	Natl Steel 5 '56	77	77	77
12	N Eng T&T 5 '52	107½	107¾	107¾
11	NO Pub Sv 5 '55 B	62	60	60
4	NOTex&Mex 5½ '54	23¾	23½	23½
21	NYC rf&imp 5 2013	48¼	46	46
13	NYC&HR deb 4 '34	67¾	66¾	66¾
6	NY Ch&St L 4½ C	16	15¼	16
6	NYNH&H cvt deb 6	76¾	76½	76½
11	N Y Tel gen 4½ '39	104	103⅝	103⅝
1	NY W & Bos 4½	48	48	48
1	Niag Shrs 5½ '50	60	60	60
7	N Am Co 5 '61	84¾	83¼	84¾
7	N Am Ed 5½ '63	83¾	83½	84
16	N Am Ed 5 '69 C	80	80	80
8	N Pac r lien 4 '97	82½	82	82
5	Nor Sts P 5 '41 A	101¾	100¾	101⅛
	O			
15	Ore-W RR&N 4 '61	82¾	82	82⅞
	P			
15	Pac G & El 5 '42	103	102½	102½
1	Pac T & T 5 '37	105¼	105¼	105¼
3	Par Publix 5½ '50	19	19	19
24	Pa P&Li 4½ '81	90	89½	90
12	Pa R R 3¾ '63	75	74	74
4	Pa R R gen 4½ '65	80¾	80¾	80¾
4	Pa R R 4½ '70 D	61¼	61	61¼
3	Phila Co 5 '67	82¾	82¼	82¼
8	Phila R & C 5 '49	49¼	47	47
8	Phillips Pet 5½ '39	75	74¾	74¾
19	Portl Gen El 4½ '60	58	57¼	57¾
32	Postal T & C 5 '53	30⅞	30	30¼
	R			
4	Rem Rand 5½ '47	53	52	52
	S			
8	StLIM&S 4 R&G d33	45¼	44½	44½
39	St L S F 4½ '78	9	8¾	8¾
11	St L S F 4 '50 A	10¼	9⅛	9⅜
11	Shell Pipe L 5 '52	83½	83	83⅜
38	Shell Un 5 '49 ww	82½	82	82⅜
15	Sinc C Oil col 7 '37	97¼	97	97
15	Sinc C Oil 5½ '38	102	102	102
1	Skelly Oil 5½ '39	66½	66½	66½
4	So Bell T&T 5 '41	105⅜	104⅜	104⅜
1	Soq Par 4½ '68	46	46	46
13	So Pac 4½ '69 ww	45⅝	45	45
2	So Ry con 5 '94	63½	63½	63½
12	So Ry gen 4 '56	22¼	22¼	22¼
38	St Oil N J deb 5 '46	104¾	104½	104⅝
13	St Oil N Y 4½ '51	97	96½	96½
	T			
8	Tenn E P rfg 6 '47A	98⅞	98	98⅛
34	Tex Corp 5 cvt '44	93	92¾	93
64	Tob Pr N J 6½ 2022	95¾	95	95¼

Sales		High	Low	Last
	U			
19	Un Pac 4½ '67	84	83½	83½
26	Un Pac 1st 4 '47	97¾	97½	97¾
24	Unit Drg Del 5 '53	47½	47	47
12	U S Rub 5 '47	43	41½	41½
12	Utah Pow & L 5 '44	70	68	68
10	Util P&L 5 '59 ww	29¼	29	29
	V			
11	Vanadium 5 '41	46	43	43
13	Virginia Ry 5 '62	90½	90	90¾
	W			
19	Warner Bros P 6 '39	20	19	19
4	Western El 5 '44	98	96¾	96¾
14	West Pac 1st 5 '46	31¾	30⅞	31½
2	Western Un 5 '51	57	56½	55½
10	Wheel St 4½ '53 B	55	54½	55
10	Wilson&Co 1st 6 '41	86½	86⅛	86⅛
	Y			
11	Young S&T 5 '78	56	55	56
	FOREIGN BONDS.			
7	Abitibi P & P 5 '53	15	14½	14½
3	Akershus 5 '63	68½	66½	68½
6	Argentine 6 '57 A	42¾	41	42⅞
1	Arg 6 '61 Feb	42½	42½	42½
8	Arg 6 '61 May	42	42	42
37	Australia 5 '55	67	66½	67
27	Australia 4½ '56	64	62¾	64
4	Austria 6½ '43	92¾	91¾	92¾
5	Batavian Pet 4½ '42	91¾	91½	91½
20	Belgium 7 '56	102⅛	101½	102
15	Belgium 6 '55	95½	94½	95¼
6	Berlin City El 6½	49¾	49¾	49¾
2	Bolivia 8 '47	6¾	6¾	6¾
4	Brazil 8 '41	20	19¾	20
14	Brazil 6½ '26-57	15	14½	14½
36	Brazil 6½ '27-57	15½	14	14
343	British 5½ '37	103¾	102½	103
17	Budapest 6 '27-62	25	24½	25
2	Buenos A 6 '61	23¾	23	23¾
25	Canada 5 '52	97¼	97	97
71	Canada 6 '60	82	80	80½
3	Chile Mtg Bk 6½	12⅜	12⅛	12½
7	Chile 6 '60	6½	6½	6½
55	Chile 6 '61	7	6½	6½
11	Colomb 6 '61 Oct	28¾	28½	28¾
3	Copenhagen 5 '52	72	72	72
6	Czecho 8 '51	90½	90	90
8	Denmark 4½ '62	74¾	74	74
3	Duke Price P 6 '66	82	80	80½
12	Finland 5½ '58	54	53	53
16	French 7½ '41	123½	123¼	123½
1	French 7 '49	117¾	117¾	117¾
15	Ger C A B 6 '38 Apr	83¼	51⅛	51⅞
46	Ger C A B 6 '60 Oct	47	45½	47
96	Ger Gov Int 5½ '65	47½	47	47½
97	Ger Rep 7 '49	69⅝	68½	69¼
6	Ger Gen El 6 '48	36	35	35
1	Hung Mun 7½ '45	18	16	16
3	Ital Pub Util 7 '52	88⅝	88½	88⅝
29	Italy 7 '51	97¾	97½	97½
25	Japan 6½ '54	61½	60½	60½
1	Marseilles 6 '34	104	104	104
13	Met Wat 5½ '50	66½	61¼	63¼
56	Man Cits 6½ '52	82¼	80¾	80¾
5	N Sou Wales 5 '57	63	63	63
11	N Ger Lloyd 6 '47	40½	40	40¼
2	Norway 6 '44	82½	82½	82½
1	Norway 5 '63	74½	74½	74½
3	Norwex HyE 5½ '57	65	65	65
1	Orient D Ltd 5½ '58	43	43	43
1	Panama 5 '63 A	50½	50½	50½
8	Par-Ori RR 5½ '68	101⅜	101⅜	101⅜
	P	5⅞	5¾	5¾
1	Poland 5 '50	59¼	59	59¼
84	Poland 7 '47	53½	51	51
3	Prussia 6 '52	74	74	74
3	Queensld 6 '47	74	74	73½
12	Rhine-West 6 '55ww	46½	46⅛	46⅛
15	Rio de Jan 6½ '53	7⅝	7¼	7¼
2	Royal Dutch 4 '45	85	84¼	84¾
57	Sao Paulo St 7 '40	55¼	54	54
40	Sax P Wks 7 '45	53½	51⅝	53½
20	Sax P Wks 6½ '51	45⅝	43	45⅝
4	Siemens & H 6½ '51	64	63	63
17	Sweden 5½ '54	97	96½	97
30	Swiss 5½ '46	104⅛	103¼	103¾
6	Sydney 5½ '55	65	62¼	62¼
6	Tokyo City 5½ '61	43	43	43
39	Tokyo El El 5 '53	29⅛	28¼	28¼
40	Un Stl Wks 6½	40	39	40
10	Vienna City 6 '52	52½	51½	52¼
27	Westph Un El P 6	38¾	38⅜	38¾

INCOME INCREASED BY ILLINOIS CENTRAL

Standard Brands Reduces Dividend on Common to $1 From $1.20.

New York, Nov. 25 (A.P.).—Illinois Central Railroad system had October net operating income of $2,230,198 compared with $1,867,744 in the same month of 1931.

Southern Pacific Co. today reported October net operating income of $1,-864,025 compared with $2,898,583 in October, 1931.

Other roads reporting today, with 1931 comparisons, included:

	1932.	1931.
New Haven	$1,153,045	$1,776,432
Wabash	446,460	*310,980
St. Louis Southwestern	119,909	337,275
Missouri Pacific	1,685,331	1,595,220
Gulf Coast Lines	32,300	71,528
International Great Northern	140,548	*11,172

*Deficit.

Directors of Standard Brands, Inc., today reduced the annual common stock dividend basis to $1 from $1.20 by declaring a disbursement of 25 cents a share, payable January 3 to stock of record December 5.

Joseph Wilshire, president, said common stock earnings for the third quarter were approximately 24½ cents a share and for the first nine months 85 cents. Third quarter results are normally the year's lowest.

"The reduction of the dividend," he asserted, "was considered a conservative measure and to be at a rate well within the estimated earnings for the fourth quarter."

Copper Offered at 5.35.

New York, Nov. 25 (A.P.).—Copper was being offered in Europe today at the equivalent of 5.35 cents a pound, against quotations of 5.40 to 5.45 cents earlier this week. There was no change in the domestic price.

Crude Rubber Is Dull.

New York, Nov. 25 (A.P.).—Crude rubber futures closed dull. December, 3.26@3.27; January, 3.32; March, 3.44; May, 3.50@3.53.

Smoked ribbed spot closed 3.32.

RESERVE BANKS ADD $4,000,000 CREDITS

Advances for Week Reach $2,209,000,000; Higher Than 1931 Period.

(Associated Press.)

The daily average volume of Federal Reserve Bank credit outstanding during the week ended November 23 was reported yesterday by the Federal Reserve Banks as $2,209,000,000, an increase of $4,000,000 compared with the preceding week and of $248,000,000 compared with the corresponding week in 1931.

On November 23 total Reserve Bank credit amounted to $2,201,000,000, a decrease of $7,000,000 for the week. This decrease corresponds with an increase of $36,000,000 in monetary gold stock, offset in part by increases of $6,000,000 in money in circulation and $18,000,000 in unexpended capital funds, nonmember deposits, &c., and a decrease of $4,000,000 in Treasury currency, adjusted.

Holdings of discounted bills, of bills bought in open market and of United States Government securities were practically unchanged from a week ago.

RESERVE BANK STATEMENT.

Following is a statement of the combined resources and liabilities in the twelve Federal Reserve banks for the week ended November 23:

RESOURCES.

Gold with Federal Reserve agents	$2,230,351,000
Gold redemption fund with U. S. Treasury	40,018,000
Gold held exclusively against F. R. notes	$2,270,369,000
Gold settlement fund with F. R. Board	339,487,000
Gold and gold certificates held by banks	443,296,000
Total gold reserves	$3,053,152,000
Reserves other than gold	188,871,000
Total reserves	$3,242,023,000
Nonreserve cash	74,061,000
Bills discounted:	
Secured by U. S. Govt. obligations	105,304,000
Other bills discounted	202,216,000
Total bills discounted	$307,520,000
Bills bought in open market	34,646,000
U. S. Govt securities:	
Bonds	420,713,000
Treasury notes	368,677,000
Certificates and bills	1,061,359,000
Total U. S. Govt securities	$1,850,749,000
Other securities	5,350,000
Total bills and securities	$2,198,265,000
Due from foreign banks	2,781,000
F. R. notes of other banks	14,170,000
Uncollected items	333,500,000
Bank premises	58,160,000
All other resources	39,259,000
Total resources	$5,962,108,000

LIABILITIES.

F. R. notes in actual circulation	$2,694,428,000
Deposits:	
Member bank—reserve account	2,400,351,000
Government	25,942,000
Foreign bank	29,569,000
Other deposits	22,739,000
Total deposits	$2,478,901,000
Deferred availability items	333,630,000
Capital paid in	151,969,000
Surplus	258,421,000
All other liabilities	43,759,000
Total liabilities	$5,962,108,000
Ratio of total reserves to deposit and F. R. note liabilities combined	62.7%
Contingent liability on bills purchased for foreign correspondents	$33,458,000

WASHINGTON PRODUCE

EGGS—Prices f. o. b. Washington, D. C.: Market about steady on nearby miscellaneous grades, but scarce on the better grades of Government graded. Current receipts, still moderate. Current receipts, white, henneries, large, 36@39; white, henneries, small, 26@29; storage graded and dated white eggs: U. S. extras, large, 40; U. S. extras, mediums, 34; U. S. standards, large, 40.

LIVE POULTRY—Prices f. o. b. Washington, D. C.: Market weak and irregular, moderate, but fully ample for needs. Young chickens: Rocks, 10@15; mixed colors, 10@13; Leghorns, 8; capons, 18@20; broilers, 15@18. Fowl: Colored, 10@13; Leghorns, 8; roosters, 6@7. Ducks, 10; guineas, young, 50@60 pair; old, 30@40 pair. Turkeys: Young, 13@16; old, 10@11. DRESSED POULTRY — Market weak, with receipts generally too light to quote. Prices f. o. b. Washington, D. C.: One-lb. prints, 1-lb. carton (92 score) 1-lb. prints, 26@28; tubs, 25@26; (90 score) 1-lb. prints, 25@26; tubs, 24@25.

MEATS—Beef, 12@13; lambs, 13; veal, 11; pork loins, 12@12½; fresh hams, 10; picnics, 7@8; smoked hams, 13@14; lard, bulk, 3½; pure, tierce, compound, 7.

LIVE STOCKS—Prices f. o. b. Washington, D. C.: Hogs, light, 3.70@3.95; medium, 3.50@4.00; heavy, 3.25@3.70; lambs, 3.75@4.25; calves, 3.00@6.00; lambs, 3.00@4.30.

FRUITS.

WINTER BANANAS—Medium to large sizes, 1.75@2.00.

ORANGES—California, standard crates, 2.25@3.25.

CASABAS—California, standard crates, 1.25; combo, crates, 1.50@2.10.

LEMONS—Per 100, 4.50@6.50.

LIMES—Per 100, 2.00.

PINEAPPLES—3.50@4.25.

APPLES—Maryland and Virginia, bushel tubs, Staymans, U. S. No. 1, 2½ inches minimum, 60@65; 2½ inches minimum: Grimes, 1.00@1.25; Delicious, 1.00@1.25; U. S. No. 2, 2½ inches minimum, Jonathans, 1.00@1.25; U. S. No. 1, 2¼ inches minimum, 65@75; U. S. No. 2, 2¼ inches minimum, Yorks, 60@75; West Virginia, unclassified, 2½ inches minimum: Black Twigs, 60@75; Staymans, 60@75. Boxes sizes, extra fancy, 1.25@1.50. Delicious, medium to large sizes, extra fancy, 1.85; fancy, 1.65@1.75; fancy, medium to large sizes, 1.50@1.60; Staymans, extra fancy, medium to large sizes, 1.50@1.75; Oregon, extra fancy, Spitzenburgs, mediums to large sizes, 1.75@1.90.

PEACHES — Georgia, Schleys, 25@27, mostly 25 per lb; Stuarts, 18@20 per lb.; 10@18 per lb.

STRAWBERRIES — Florida, refrigerators, 35@40 per pint.

GRAPES — Western stock: California, Tokays, Emperors, 1.25. Eastern stock: New York, 2-quart climax baskets, U. S. No. 1, table stock, Concords, 11.

PEARS — Supplies moderate; demand, light; market, steady. Oregon, Boscs, U. S. No. 1, 135s and larger, 2.15@2.50.

VEGETABLES.

BRUSSELS SPROUTS—Long Island, 32-quart crates, 10@12½ per quart; poorer, lower.

COLLARDS — Virginia, bushel baskets, 40@50.

CABBAGE—Old stock: New York, 80-lb.-sacks, Danish type, 55@65. New stock: South Carolina, 1½-bushel hampers, pointed type, 90@1.00.

CELERY—New York, 2-3 crates, washed, 5-7 dozen, 1.50@1.75; in the rough, 7-9 dozen, 1.35@1.50; California, ½ crates, individually wrapped and precooled, 3-5 dozen, 2.00@2.25.

VIRGIN ISLES' POLICY LAUDED BY PEARSON

Governor Tells Committee of House Colonial Rule Uplifting.

Gov. Paul M. Pearson, of the Virgin Islands, in his appearance before the subcommittee of the House appropriations committee yesterday, stressed the necessity of continuing the colonial policy that has been initiated in the Virgin Islands in the last two years.

Remarkable strides in improving the political, economic and cultural life of the natives have been made, he declared. Although the islands have been under American control for the last seventeen years, Danish is still the currency of the country and a Danish bank supplies all the fiscal activity of the islands with their increasing trade.

The annual report of the governor also was made public yesterday coincident with his appearance before the committee. This report disclosed that fourteen individual improvements in the economic life of the people have been inaugurated. They include a cattle cooparative; a handicraft with the revival of home industries and home weaving; plans for reopening the sugar refining industry of the islands, and progress in the plan for a new bank to replace the old National Bank of the Danish West Indies, which is due to expire with its charter, June, 1934.

Gov. Pearson, who was a well-known figure in the educational world of the United States before going to the Virgin Islands, has brought out a comprehensive plan for children and adult education that is just beginning to function. He started a vocational high school and New York University will conduct an off-the-campus summer school for teachers next summer.

Other developments in the field of education are the addition of graduates from Hampton Institute to the teaching staff of the island schools and scholarships for boys and girls in the islands at Howard University, here in Washington, as well as at Hampton Institute.

Texts Announced By Dr. Hutchinson

"Is Jesus Christ Making Good," Topic at Morning Service.

At Mount Vernon Place Methodist Episcopal Church, South, tomorrow Dr. Forney Hutchinson will preach at both services, morning and evening. For the morning service his text will be "Is Jesus Christ Making Good?" In the evening the subject will be "Taking a Chance!"

The choir, under the direction of R. Deane Shure, will sing an anthem at each service. The Young People will hold a tea from 4:30 to 6:30 in the primary room of the church tomorrow afternoon, to meet Miss Virginia Hutchinson, the pastor's daughter. Wednesday evening, November 30, at 8 o'clock, in room 10 of the church, a reception will be given the pastor and his family. Dr. Hutchinson will conduct the regular prayer meeting service Thursday evening at 8 o'clock.

The commitee chairmen and vice chairmen for the coming year are as follows:

Finance, P. H. McMurray, chairman; A. E. Martin, vice chairman. Welcome, J. W. Rodkey, chairman; W. M. Angelo, A. F. Burgess, vice chairman. Visiting, R. O. Joliff, chairman; Mrs. M. E. Ferrell, vice chairman. Music, R. O. Mullikin, chairman; John Brayshaw, vice chairman. Custodial, C. G. Johnson, chairman; Mrs. Ida R. Groover, vice chairman. Publicity and printing, J. T. Hicks, chairman; W. D. Johnson, vice chairman. Interchurch relations, Dr. W. H. Wise, chairman; C. M. Ruffner, vice chairman. Recreation, Madison Coe, chairman; Forrest Burgess, vice chairman. Relief, F. T. Harpine, chairman; Miss Iva Baldwin, vice chairman.

Virginia Legion Chiefs Convene at Richmond

Richmond, Va., Nov. 25 (A.P.).—The annual conference of State Department and Post Officers in Richmond tomorrow will bring together prominent American Legion officials from all sections of Virginia.

National Commander Louis A. Johnson, of Clarksburg, W. Va., will address the gathering at noon, and will speak at a public meeting in the John Marshall High School tomorrow night. National Chapiain Irvin O. Wood, who will accompany Commander Johnson to Richmond, will assist Dr. Beverley R. Tucker, rector, in services Sunday morning at St. Paul's Church.

Virginia Extortion Case Continued to January

Newport News, Va., Nov. 25 (A.P.).—The trial of Herbert Young, arrested during the police investigation of an attempt to extort $10,000 from Homer L. Ferguson, bank president and shipbuilder, today was continued until the January criminal term of the city corporation court.

The case was set for trial next Wednesday. Frank Kearney, of Phoebus, retained by Young as counsel, said the motion for continuance was made in the interest of witnesses who had been summoned to appear in the court November 30.

AUCTION SALES

TUESDAY, DECEMBER 6, 1932—
THOS. J. OWEN & SON, Auctioneers.
1431 Eye Street N.W.

TRUSTEE'S SALE OF VALUABLE TWO-STORY BRICK DWELLING CONTAINING SIX ROOMS, BATH, W. H. AND ELECTRICITY, KNOWN AS PREMISES 1852 SECOND STREET NORTHWEST.

By virtue of a certain deed of trust dated April 22, 1931, duly recorded May 22, 1931, as Instrument No. 14902 of the land records of the District of Columbia, and at the request of the party secured thereby, the undersigned trustees will sell, at public auction, in the offices of the auctioneer, 1431 Eye St. NW., on TUESDAY, THE TWENTY-NINTH DAY OF NOVEMBER, A. D. 1932, AT ONE O'CLOCK P. M., the following-described land and premises, situate in the District of Columbia, and designated as and being Lot 100 in Square 451:

TERMS: Sold subject to a prior deed of trust for $3,350.00, further particulars of which will be announced at time of sale; the purchase price above said trust to be paid in cash. A deposit of $300.00 required. Conveyancing, recording, &c., at the purchaser's cost. Terms to be complied with within thirty days, otherwise deposit forfeited and the property may be advertised and resold at the discretion of the trustees.

WILLIAM A. FAUCETTE.
LOUIS L. HASTINGS.
P—17,21,23,26,29 Trustees.

WEDNESDAY, NOVEMBER 30, 1932—
THOMAS J. OWEN & SON, Auctioneers.
1431 Eye Street N. W.
Washington, D. C.

Trustee's Sale of the Valuable Nine Story and Basement Brick and Limestone Building, Known as the Smith Building, Located at 815-817 Fifteenth Street Northwest, Suitable for Banking and Office Purposes.

Because of default in the terms and conditions of and by virtue of a certain deed of trust executed by The F. H. Smith Building, Inc., a Delaware Corporation (formerly The F. H. Smith Building Corporation), dated April 7, 1927, recorded among the land records of the District of Columbia in Liber 6075 at folio 27 et seq., and at the request of over twenty-five per centum of the holders of the bonds secured thereby, the undersigned substituted trustee, by appointment of the Supreme Court of the District of Columbia in Equity Cause No. 52494, will offer for sale at public auction, in front of the premises, on WEDNESDAY, THE THIRTIETH DAY OF NOVEMBER, A. D. 1932, AT FOUR O'CLOCK P. M., the following described land and premises, situate in the District of Columbia:

Lot 62 in The F. H. Smith Building Corporation's combination in Square 220, as per plat recorded in Liber No. 56 folio 84 of the records of the office of the Surveyor of the District of Columbia; part of Lot 28 in S. P. Brown's subdivision of lots in said square, as per plat recorded in Liber R. W. folio 136 of the aforesaid surveyor's office records; said part of lot being described as follows: Beginning for the same on the north side of a 20-foot wide alley 20 feet west of the southeast corner of said lot and running thence north 39.33 feet, thence west 3 feet to a 10-foot wide alley, thence south along said last mentioned alley 34.33 feet to an angle therein, thence southeasterly 7.07 feet to the place of beginning;

together with the improvements, consisting of "The Smith Building," and the furnishings, fittings and fixtures which the said substituted trustee under said deed of trust is authorized to sell and convey.

TERMS OF SALE: One-third of the purchase price to be paid in cash on or before the 31st day of December, 1932, balance in two equal installments, payable on or before one and two years from date of sale, respectively, with interest thereon at the rate of 6 per centum per annum from day of sale, said interest payable semiannually, and to be secured by first deed of trust on the property sold; or all cash at the option of the purchaser. The said trustee will receive no bid from any one offering to bid who shall not at or before the hour of sale, or any adjournment thereof, deposit with said trustee, as a pledge that such bidder will make good his bid in case of its acceptance, a deposit of $15,000, either in cash or certified check on a local bank or trust company, made or indorsed payable to the undersigned trustee, or the treasurer thereof bonds of the par value of $30,000, in form transferable by delivery, secured by said deed of trust, said bonds to have all unpaid coupons attached thereto. The deposit of any unsuccessful bidder will be returned to him immediately after the sale. In case any successful bidder shall fail to complete his purchase by December 31, 1932, in accordance with the said terms of sale, said deposit may be forfeited at the option of the said trustee. Said trustee reserves the right to reject any and all bids and withdraw the property from sale. Adjustments with respect to taxes, assessments, insurance, rentals, income from operation of property, interest and all other adjustments shall be made as of the date of sale. The trustee, however, will continue to manage and operate said property and collect the income therefrom from date of sale to date of transfer upon existing terms as set forth in said deed of trust. After settlement of sale said trustee will not be responsible for any bills or expenses incurred in the management or operation of said property. All conveyancing, recording, examination of title, and notarial fees at the cost of the purchaser. Terms of sale to be complied with by the 31st day of December, 1932, otherwise the trustee reserves the right to resell the property at the risk and cost of the defaulting purchaser, upon the foregoing terms, after advertisement of such resale to be published three times per week for two successive weeks in two newspapers published in Washington, D. C.

(Seal.) AMERICAN SECURITY AND TRUST COMPANY.
By CORCORAN THOM, President.

Substituted trustee under said deed of trust of The F. H. Smith Building, Inc., appointed in Equity Cause No. 52494, Supreme Court, District of Columbia.

Attest:
A. H. SHILLINGTON,
Asst. Secretary.
McKenney, Flannery & Craighill, Hibbs Building, Attorneys for Trustee.
P-oc31,no2,4,8,10,12,14,16,18,22,25,28,30

WEDNESDAY, DECEMBER 7, 1932.
ADAM A. WESCHLER & SON, Auctioneers.

TRUSTEES' SALE OF TWO-STORY BRICK DWELLING, NO. 1222 WYLIE STREET N. E.

By virtue of a deed of trust recorded August 20, 1932, as instrument No. 21275, one of the land records of the District of Columbia, and at the request of party secured thereby, the undersigned trustees will offer for sale by public auction, in front of premises, on WEDNESDAY, THE SEVENTH DAY OF DECEMBER, 1932, AT THREE O'CLOCK P. M., the following-described property in the District of Columbia, to-wit: Lot 82, in Washington Brick Machine Company's subdivision of square 1003, as per plat recorded in liber 13, folio 107, of the records of the office of the surveyor of the District of Columbia.

TERMS OF SALE: Cash. A deposit of $300.00 required of purchaser at sale. Examination of title, conveyancing, recording, revenue stamps and notarial fees at cost of purchaser. Terms to be complied with within thirty days from day of sale, otherwise trustees reserve the right to resell property at risk and cost of defaulting purchaser, after five days' advertisement of such resale in some newspaper published in Washington, D. C., or deposit may be forfeited, or without forfeiting deposit trustees may avail themselves of any legal or equitable rights against defaulting purchaser.

WILLIAM L. HOUSTON.
JERRY SCHOOLS JOHNSON, JR.,
Trustees.

Pet Deer Is Dressed Up Like Hunter for Safety

Exeland, Wis., Nov. 25 (U.P.).—Charles Calkins dressed his pet deer today in two pairs of red pants and a crimson jacket.

"I'll take 'em off as soon as the hunting season is over," said Calkins, "but they're necessary now."

The deer's red suit, he explained, is similar to clothes hunters wear for their own protection and thus is life insurance for his pet.

He raised the deer on a baby's bottle after finding it motherless last spring.

Two Fairfax Clubs Hold Fox Hunts This Morning

Two hunting clubs of Fairfax County, Va., will hold fox hunts today. The Fairfax Hunt Club will start at 9 o'clock from Contemplation, the home of Maj. and Mrs. William Maxwell, near Vienna. Following the chase to the banks of the Potomac River the riders will be served a hunt breakfast at the clubhouse at Sunset Hills, Va. The hunt will be led by A. Smith Bowman, master of fox hounds; M. Hatcher, huntsman, and Delong Bowman and Huntley Finch, whips. Many socially prominent Washingtonians will take part in the chase.

The Falls Church Riding and Hunt Club at Falls Church, Va., will hold its first drag hunt this morning at 10 o'clock from the White Front Stables there. Herbert M. Powell will lead the riders.

Oliver Funeral Held in Fairfax

Former State Senator Is Buried in Family Plot at Kenmore.

Funeral services for former State Senator Walter Oliver, 60, who died Wednesday from injuries incurred Tuesday night in an altercation with Lewis Ritchie, 21 years old, of Fairfax, Va., were held yesterday at the family residence in Fairfax. Burial was in the family plot at Kenmore.

Ritchie, son of T. C. Ritchie, former juvenile court judge at Fairfax, was charged with felonious homicide and released on $5,000 bond.

Active pallbearers at the funeral were Frank W. Huddleston, John C. Mackall, Dr. F. M. Brooks, Leon L. Freeman, Harry V. Leigh and James U. Kincheloe. Honorary pallbearers included former Govs. Westmoreland Davis and Harry Flood Byrd; former members of Congress Charles C. Carlin and R. Walton Moore; Attorney General John R. Saunders, Assistant Attorney General Collins Denny, jr., Commonswealth's Attorney Wilson M. Farr, Charles H. Callahan, Past Grand Master of Masons in Virginia; James M. Hayes, jr., State director of airports, and former State Senator Frank L. Ball.

LEGAL NOTICES

SIMON BIRSHMAN, Attorney.
Woodward Bldg.

SUPREME COURT OF THE DISTRICT OF Columbia, holding Probate Court. No. 46790. Administration. This is to give notice that the subscribers, of the District of Columbia, have obtained from the Probate Court of the District of Columbia letters testamentary on the estate of Minnie Miller (also known as Menne Miller), late of the District of Columbia, deceased. All persons having claims against the deceased are hereby warned to exhibit the same, with the vouchers thereof, legally authenticated, to the subscribers on or before the 4TH DAY OF NOVEMBER, A. D. 1933; otherwise they may by law be excluded from all benefit of said estate. Given under our hands this 4th day of November, 1932. MORRIS STEIN, 1714 L street northwest; JOSEPH SMITH, 1001 Eighth street northwest. Attest: (Seal.) THEODORE COGSWELL, Register of Wills for the District of Columbia. Clerk of the Probate Court. 12.19.26

CHARLES W. CLAGETT, Attorney.
Tower Building.

SUPREME COURT OF THE DISTRICT OF Columbia, holding Probate Court. No. 44128. Administration. This is to give notice that the subscriber, of the District of Columbia, has obtained from the Probate Court of the District of Columbia letters of administration on the estate of Catherine O. Earnshaw, late of the District of Columbia, deceased. All persons having claims against the deceased are hereby warned to exhibit the same, with the vouchers thereof legally authenticated, to the subscriber on or before the 8TH DAY OF NOVEMBER, A. D. 1933; otherwise they may by law be excluded from all benefit of said estate. Given under my hand this 8th day of November, 1932. KATE IRENE EARNSHAW, 723 Twelfth street southeast. Attest: (Seal.) THEODORE S. MERSCH, Deputy Register of Wills for the District of Columbia. Clerk of the Probate Court. 12.19.26

WM. S. HAMMERS, Attorney.
Union Trust Building.

SUPREME COURT OF THE DISTRICT OF Columbia, holding Probate Court. No. 43966. Administration. This is to give notice that the subscriber, of the District of Columbia, has obtained from the Probate Court of the District of Columbia letters testamentary on the estate of Harriet Reynolds, late of the District of Columbia, deceased. All persons having claims against the deceased are hereby warned to exhibit the same, with the vouchers thereof, legally authenticated, to the subscriber on or before the 7TH DAY OF NOVEMBER, A. D. 1933; otherwise they may by law be excluded from all benefit of said estate. Given under my hand this 7th day of November, 1932. THOMAS W. SARGENT, VIRGINIA W. SARGENT, 322 E street northeast. Attest: (Seal.) THEODORE COGSWELL, Register of Wills for the District of Columbia. Clerk of the Probate Court. 19.26.4d3

GEORGE H. PALTRIDGE, Attorney.
101 Indiana Avenue Northwest.

IN THE SUPREME COURT OF THE DISTRICT of Columbia, holding a Probate Court. In re Estate of Robert J. Holmes, Deceased. Administration No. 34072. Order for ratification nisi. Benjamin Ford, executor of the estate of Robert J. Holmes, deceased, having reported to the court that he has sold the decedent's real estate, as directed by the will of said decedent, known as premises numbered 2703 and 2705 Dumbarton avenue northwest, Washington, D. C., also known as lots 144 and 145 in Robert J. Holmes' subdivision of part of lots 49 and 50 in square 69, in "Holmead's Addition to Georgetown," now known as square 1239 in the City of Washington, as per plat recorded in Liber 38, folio 27, of the records of the Office of the Surveyor of the District of Columbia, together with improvements thereon, to Cecil Carle Peters, for the sum of thirty-three hundred dollars ($3300), subject to certain title conditions and to the location of the improvements, and that said sale is for more than five hundred dollars ($1200) in cash and is to pay the balance of the purchase price after ratification of the sale by the court, and affidavit of two realtors having been filed fixing the value of said real estate, it is this 16th day of November, 1932, ordered, that the said sale be ratified and confirmed by the court, unless cause to the contrary be shown before the 14TH DAY OF DECEMBER, 1932, provided a copy of this order be published once a week for three successive weeks in the Washington Law Reporter and The Washington Post, prior to the expiration of that period. JOSEPH W. COX, Justice. A true copy. Attest: (Seal.) VICTOR H. BERSCH, Deputy Register of Wills for the District of Columbia. Clerk of the Probate Court. 19.26.3

CHARLES W. CLAGETT, Attorney.
Tower Building.

SUPREME COURT OF THE DISTRICT OF Columbia, holding Probate Court. No. 44128. Administration. This is to give notice that the subscribers, of the District of Columbia, have obtained from the Probate Court of the District of Columbia letters of administration on the estate of Catherine O. Earnshaw, late of the District of Columbia, deceased. All persons having claims against the deceased are hereby warned to exhibit the same, with the vouchers thereof, legally authenticated, to the subscriber on or before the 8TH DAY OF NOVEMBER, A. D. 1933; otherwise they may by law be excluded from all benefit of said estate. Given under my hand this 8th day of November, 1932. KATE IRENE EARNSHAW, 723 Twelfth street southeast. Attest: (Seal.) THEODORE S. MERSCH, Deputy Register of Wills for the District of Columbia. Clerk of the Probate Court. 12.19.26

PEYSER, EDELIN & PEYSER, Attorneys.
1518 K street northwest.

SUPREME COURT OF THE DISTRICT OF Columbia, holding Probate Court. No. 43963. Administration. This is to give notice that the subscriber, of the District of Columbia, has obtained from the Probate Court of the District of Columbia letters testamentary on the estate of Louis Edelman, late of the District of Columbia, deceased. All persons having claims against the deceased are hereby warned to exhibit the same, with the vouchers thereof, legally authenticated, to the subscriber on or before the 7TH DAY OF NOVEMBER, A. D. 1933; otherwise they may by law be excluded from all benefit of said estate. Given under my hand this 7th day of November, 1932. LOUIS P. ALLEN, 1203 Floral street northwest. Attest: (Seal.) THEODORE COGSWELL, Register of Wills for the District of Columbia. Clerk of the Probate Court. no15,19.26

JAMES B. FLYNN, Attorney.
Bank of Commerce & Savings Bldg.

SUPREME COURT OF THE DISTRICT OF Columbia, holding Probate Court. No. 44134. Administration. This is to give notice that the subscriber, of the District of Columbia, has obtained from the Probate Court of the District of Columbia letters testamentary on the estate of Catherine Goodey, late of the District of Columbia, deceased. All persons having claims against the deceased are hereby warned to exhibit the same, with the vouchers thereof, legally authenticated, to the subscriber, on or before the 7TH DAY OF NOVEMBER, A. D. 1933; otherwise they may by law be excluded from all benefit of said estate. Given under my hand this 7th day of November, 1932. JAMES B. FLYNN, Commerce & Savings Bank Building. Attest: (Seal.) THEODORE COGSWELL, Register of Wills for the District of Columbia. Clerk of the Probate Court. no7,9,12,16

MARTIN F. O'DONOGHUE, Attorney.
Investment Building.

IN THE MUNICIPAL COURT OF THE District of Columbia. Frederick H. Butcher, plaintiff, vs. Harold K. Phillips, defendant. No. 258-759. The object of this suit is to recover of the defendant certain moneys due and owing to the plaintiff and to have judgment of condemnation of certain property of the defendant levied on under an attachment issued in this suit to satisfy the plaintiff's claim. It is therefore, this 10th day of November, 1932, ordered, that the defendant appear in this court on or before the fortieth day, exclusive of Sundays and legal holidays after the day of the first publication of this order, to defend this suit and show cause why said condemnation should not be had, otherwise the same will be proceeded with as in case of default. By the Court: GEORGE C. AUKAM, Judge. A true copy test: (Seal.) BLANCHE NEELY, Clerk. 11-19-26

LEGAL NOTICES

TREASURY DEPARTMENT, OFFICE OF THE COMPTROLLER OF THE CURRENCY, Washington, D. C., Sept. 9, 1932.

Notice is hereby given to all persons who may have claims against "Bank of Brightwood," Washington, D. C., that the same must be presented to Claude H. Woodward, Receiver, with the legal proof thereof, within three months from this date, or they may be disallowed.

J. W. POLE, Comptroller of the Currency.
se9to6dssling

SAMUEL M. BOYD, Attorney.
Shoreham Building.

SUPREME COURT OF THE DISTRICT OF Columbia, holding Probate Court, Estate of Francis E. Marriott, deceased. No. 43378. Administration Docket 94. Application having been made herein for probate of the last will and testament of said deceased and for letters testamentary on said estate by Gordon Marriott, it is ordered this 21st day of November, A. D. 1932, that Chandler Marriott, non compos mentis, also that Mrs. Sarah Ann Marriott, custodian of said Chandler Marriott, both nonresidents, and all others concerned, appear in said court on WEDNESDAY, the 4th day of January, A. D. 1933, at 10 o'clock a. m., to show cause why such application should not be granted. And notice hereof be published in the Washington Law Reporter and The Washington Post, once in each of three successive weeks before the return day herein mentioned, the first publication to be not less than thirty days before said return day. JOSEPH W. COX, Justice. Attest: (Seal.) THEODORE COGSWELL, Register of Wills for the District of Columbia, Clerk of the Probate Court. 26.3.10

GEORGE A. PREVOST, Attorney,
National Press Bldg.

SUPREME COURT OF THE DISTRICT OF Columbia, holding Probate Court. Estate of Mary Bonnell Southwick, Deceased. No. 44131, Administration Docket 96. Application having been made herein for probate of the last will and testament of said deceased, and for letters testamentary on said estate, by Emily S. Klein, it is ordered this 23d day of November, A. D. 1932, that Harry W. Tuttle, Henry F. Stoll, M. D., Mrs. E. W. Everson, Mary C. Struble, Mrs. George Wiggins, Augustine Stoll, J. Westbrook Stoll, Mrs. Edwards, Carrie Beam, Harry Beam, Horatio Beam, Frank Gustin, George Gustin, Herbert Gustin, Mrs. C. X. Smith, Robert D. Struble, Horatio G. Struble, Ural H. Struble and the unknown heirs at law and next of kin of the deceased, and all others concerned, appear in said court on TUESDAY, the 27th day of December, A. D. 1932, at 10 o'clock a. m., to show cause why such application should not be granted. Let notice hereof be published in the Washington Law Reporter and The Washington Post once in each of three successive weeks before the return day herein mentioned, the first publication to be not less than thirty days before said return day. JOSEPH W. COX, Justice. Attest: (Seal.) THEODORE COGSWELL, Register of Wills for the District of Columbia. Clerk of the Probate Court. 26.de3.10

GEORGE E. McNEIL and THOS. E. LODGE, Attorneys.
Columbian Bldg.

SUPREME COURT OF THE DISTRICT OF Columbia, holding Probate Court. No. 44002. Administration. This is to give notice that the subscriber, of the District of Columbia, has obtained from the Probate Court of the District of Columbia letters of administration on the estate of George Edward Logan, sr., also known as George Logan, late of the District of Columbia, deceased. All persons having claims against the deceased are hereby warned to exhibit the same, with the vouchers thereof, legally authenticated, to the subscriber on or before the 7TH DAY OF NOVEMBER, A. D. 1933; otherwise they may by law be excluded from all benefit of said estate. Given under my hand this 7th day of November, 1932. MARY E. LOGAN, 927 Twenty-sixth street northwest. Attest: (Seal.) THEODORE COGSWELL, Register of Wills for the District of Columbia, Clerk of the Probate Court. 12.19.26

ARNOLD C. HANSEN, Attorney.
2516 Clifbourne Place N.W.

SUPREME COURT OF THE DISTRICT OF Columbia, holding Probate Court. Estate of John A. Emmart, deceased. No. 44093. Administration Docket 96. Application having been made herein for probate of the last will and testament of said deceased and for letters testamentary on said estate by Lacy Ann Emmart Tyler, it is ordered this 16th day of November, A. D. 1932, that H. M. Emmart, Robert L. Emmart, Mary Elizabeth Emmart, George E. Emmart, Lucy Ann Emmart Tyler, Mrs. Devoulion Galloway, and all others concerned, appear in said court on TUESDAY, the 27th day of December, A. D. 1932, at 10 o'clock a. m., to show cause why such application should not be granted. Let notice hereof be published in the Washington Law Reporter and The Washington Post once in each of three successive weeks before the return day herein mentioned, the first publication to be not less than thirty days before said return day. JOSEPH W. COX, Justice. Attest: (Seal.) VICTOR H. BERSCH, Deputy Register of Wills for the District of Columbia. Clerk of the Probate Court. 19.26.de3

JOHN W. WOOD, Attorney.
Evans Building.

SUPREME COURT OF THE DISTRICT OF Columbia, holding Probate Court. Estate of Charles C. Estes, deceased. No. 44132. Administration Docket 96. Application having been made herein for the granting of letters of administration on the estate of Charles C. Estes to the American Security & Trust Co., it is ordered this 21st day of November, A. D. 1932, that Ethel Wilson, Cora Burton, Juanita Kart, Robert Robbins, Bertha Fleschutz and Henrietta Robbins, and all others concerned, appear in said court on WEDNESDAY, the 4th day of January, A. D. 1933, at 10 o'clock a. m., to show cause why such application should not be granted. Let notice hereof be published in the Washington Law Reporter and The Washington Post, once in each of three successive weeks before the return day herein mentioned, the first publication to be not less than thirty days before said return day. JOSEPH W. COX, Justice. Attest: (Seal.) THEODORE COGSWELL, Register of Wills for the District of Columbia, Clerk of the Probate Court. 26.3.10

LOST 1

WILL lady who promised to call Newton, Fa. 3579, concerning pocketbook found kindly call again, keep money and return by mail pocketbook, folder, papers and contents, which are most important to owner.

FOUND 2

IN DIAMOND CABS:
Bag, black, beaded, by Dryer 591.
Call Lost and Found Dept., Nbrth 2868.

PERSONALS 3

HEMORRHOIDS (piles) eradicated by own method; results guaranteed for life or money back; write for booklet. Dr. Sommerwerck, 1365 Columbia road.

CLAIRVOYANTS 4

LICENSED BY DISTRICT OF COLUMBIA.

MADAM ZARA HOURS, 10-10.
520 D NE.
Cards, Palm; $2 Readings, $1.

D'ASHMAN 704 13th NW., Near G
NA. 9361.
Advice on all affairs of life.

MADAM PEARL
The world's famous palmist. If in trouble, don't give up hope or be discouraged. Fear or doubt, see me. I never fail. Readings, 50 cents. 1114 7th st. nw.

MADAM NAOMA PALMIST
Tells anything you want to know; who and when you'll marry; makes up lovers' quarrels and family troubles, how to gain and hold your position, overcome troubles, bad luck. Hours, 9 to 9. $2 readings, $1. 623 7TH ST. NW. (BET. F & G STS.)

THE WONDER MAN
Knows all. Tells all—Gees all—Tells what is on your mind. Never has seen you. Tells what you wish to know without asking a question. You have been to others, now see the best. Prof. Arom, 943 Pa. ave. nw., next to Franklin Bank. Hrs. 9-9. Daily-Sunday. Don't mistake address.

MADAM PHILLIPS
Palmist and Advisor. I challenge the world in reading the history of one's life. I give true advice on business, love, health and family affairs; tell names of enemies and friends. Each reading strictly confidential. Located at 707 7th st. nw.; over Morris Hardware Store. This clipping and $1.00 entitles you to a full life reading.

MADAME MEMBRANCE
Clairvoyant palmist, tells your past, present and future. If your business is unsuccessful, if your health is not good, if you are in trouble or any kind you should see this truly gifted palmist at once. She has helped thousands. Why not you? Special 25c readings. Hours 9 to 9. Oriental Store Room, 1134 7th st. nw., opposite Gem Moving Picture Show.

FAMOUS SEER

THE MAN WHO KNOWS
Two Entrances
608 12th, N.W.
1203 F, N.W.,
Over
Woolworth's
5c & 10c Store
This Is The Man Under A Positive Guarantee
This strange man guides you in all your affairs, business, love and domestic life. Make no change until you have consulted this famous seer. He tells all; just what your life has guided men and women to success and happiness for a quarter of a century. Why not you? If you are in doubt about anything concerning your future welfare you should call and see this man in person. Private reception room for each caller. You will meet no strangers; and your intelligence will not be insulted.
Something tells you this is the man. You feel the impulse to call. Do not delay. Tomorrow may be too late. Copyrighted.
HOURS DAILY 10 A. M. TO 8 P. M.
SUNDAY 10 TO 2.
UP ONE FLIGHT.

STRANGE AS IT SEEMS —By John Hix

SIR WALTER RALEIGH, noted English seafarer and adventurer, lost his favor with the crown when James I followed Queen Elizabeth to the throne, and was imprisoned in 1603 under sentence of death. For 13 years he remained in prison under the sentence, but was accorded many liberties and was allowed to receive many visitors, among them King James' own son, the Prince of Wales.

Sir Walter was freed by the king later to begin another exploration in the New World. The Spaniah defeated his plans, however, and Raleigh returned to England where he was later executed.

• • • •

A strange natural wonder, the Rolling Rock, of Fall River, Mass., was once used by Indians to punish enemies by rolling the delicately balanced rock on their victim's arms. The huge rock lies on a flat granite base, and was probably deposited there by a glacier.

The Indians discovered that it would roll back and forth on its base if a little pressure were brought to bear against its side. Their method of torture was to place a captive's arm under an edge of the rock, then roll it over. For some unexplained reason, however, the rock has become solid upon its base and efforts to roll it are now futile. No one of the present generation has seen it move, although many of the older residents of Fall River remember their parents telling of seeing the big boulder rock easily on its granite base.

Colors give added realism to strange things and happenings illustrated by John Hix on a full page in The Sunday Post.

SPIRITUALISTS 5

DR. JANE B. COATES—Readings by appointment. Col. 8227. 3 days free treatment with each. 1473 Meridian pl. nw.

DR. WADE—Readings by appt.; free treatments with; read.; message meeting Thurs., 2 and 8 p. m. Spiritual Science development by appointments. Fot. 0697.

MRS. MISTER, 1230 10th st. nw. Seance Monday and Thursday, 8 p. m. Readings daily. Di. 4837.

AUTOMOBILES for SALE 7

BUICK 1930 $695
7-PASS. SEDAN.
Six wire wheels and trunk rack; whirlcord upholstery, with seat covers; excellent condition throughout.
STANLEY H. HOENER, INC.
1615 14th St. N.W. Na. 5800.

CHEVROLET 1932 De Luxe Coach, Maroon; 6 $495
wire wheels; trunk rack.
GRAHAM MOTOR SALES.
1326 14th St. N.W. Met. 0772.

FORD 1932 Roadster, equipped with General Jumbo tires; excellent shape; priced very reasonable.
H. B. LEARY, JR., & BROS.
1321 14th St.

BEST USED CARS
IN TOWN.
DONOHOE CHEVROLET, INC.
1620 M ST. NW. Dist. 8300

WANTED—AUTOMOBILES 13

CASH FOR YOUR CAR.
Will pay off unpaid balance, if any, and give you the difference in cash. No delay—drive to 1729 14th st.
SEE MR. BARNES.

WE BUY any make car; highest prices paid. See us before you sell. Auto Mart, Open evenings and Sundays. North 8127.
1333 14TH ST. N.W.

HELP WANTED—FEMALE 17

BUTTONHOLE MAKER on men's coats; experienced only need apply. Wilner, 301 G st. nw.

WOMAN with executive tea room experience. Col. 1357.

HELP WANTED—MALE 18

BARBER—Wanted: first class. 1352 Randolph st. NW.

BARBER—Permanent, steady man. 8235 Georgia ave., Silver Spring, Md.

COLORED salesmen, with drivers' permits; must have high-school education. Box 15. Washington Post.

MEN—Sell fast-repeating 25c item; make $2.40 per dozen. Rm. 305 Atlas Bldg., 9th & F sts. nw.

PRESSER, experienced. Apply 1704 Eye st. nw.

Colored Engineer, 2d Class.
Box 13, Washington Post.

CHAUFFEURS, WHITE, With Identification Cards.
Best Opportunity in the City.
CITY CAB CORP.,
1121 21st St. N.W.

WANTED
WHITE CHAUFFEURS
WITH IDENTIFICATION CARDS
TO DRIVE
DIAMOND CABS
APPLY MR. HIPSON,
6 A. M. TO 6 P. M.
1ST AND M STS. N.E.

SITUATIONS—FEMALE 21

GIRL wants work: confectionery, soda fountain, luncheonette; experienced. Box 14, Washington Post.

HOUSEKEEPER — Experienced; settled, white, for employed couple; stay nights; reference. Cleveland 0639.

MAID—FORMER EMPLOYER WISHES TO PLACE VERY COMPETENT GENERAL MAID. ATTENTION CONGRESSMAN OR SENATOR. EM. 2054.

NURSE—Practical; experienced; refined, sympathetic; best refs. M. Cook, Cleve. 7050.

WOMAN—Colored; wants cooking or cooking and housework; good refs. Pot. 4650-W.

YOUNG GIRL—Exp. waitress and chambermaid, or assisting with housework. Good home more essential than salary. Best refs. North 2210, between 10-3.

SITUATIONS—MALE 22

BUTLER, cook, valet; Dutch; experienced; references. Box 11, Washington Post.

COLORED man desires place as janitor with quarters; small apt. house; very good refs. Potomac 0684.

MAN—White, destitute circumstances, reliable, wants work of any kind; can drive Ford truck. 3434 Franklin st. ne.

BUSINESS OPPORTUNITIES 24

DISTRIBUTORS—Wanted: to sell 5 cent cigarettes. Apply, those who have good references, a car and $25 cash. W. E. Gilbreth, 1521 Rhode Island ave. nw.

MAN—To take over part of cooperative store for grocery stock. Col. 1391.

REAL ESTATE LOANS 27

FIRST AND SECOND TRUST LOANS.
C. P. WARING,
1416 F st. nw. NAtional 9172.

INSTRUCTION COURSES 29

Private Lessons — Mathematics, sciences, languages; Cornell graduate; $1. Albert Jonas, 1406 Hopkins nw., Dr. 20th & I.

MISCELLANEOUS for SALE 35

ANTIQUE buffet, table, mirror, chest of drawers, rugs, dressing table, living room set, roll-top desk. Ga. 1584.

BICYCLES—Rollfast and other high-grade wheels; repairing. Hazleton Bicycle & Sporting Goods Co., 424 9th st. nw.

PIANO—Small mahogany grand, used only about six months; owner is giving up housekeeping; offers to dispose of it at once. Box 194, Washington Post.

WANTED—MISCELLANEOUS 36

BOOKS BOUGHT—Any quantity. Phone ME. 5415, Pearlman's, 833 G st. nw.

GRAND PIANO—Any size; would prefer a Steinway or Knabe; cash. Write Box 195, Washington Post.

GOLD, SILVER, WATCHES
Diamonds and Old Jewelry needed for our mfg. dept. Full cash value paid.
SELINGER'S, 818 F ST. NW.

COUNTRY BOARD 39

COMFORTABLE home; steam heat; baths; electric lights; winter guests. Mrs. Roy I. Hyndman, Frederick, Md., Box 275.

REISTERSTOWN, MD.—Large, quiet room; good table; city conveniences; $25 mo. Mrs. B. G. Ireland.

ROOMS—FURNISHED 42

ARIZONA HOTEL—310 C st. nw., block off Pa. ave.; neatly furnished rooms; lobby; 2 baths on floor; shower bath; continuous hot water; $4 week up; transients, 75c to $1.

CALVERT ST., 1902—Off 18th st. and Columbia rd. 2 communicating rms.; priv. bath; single or en suite; reas. Col. 1214-J.

CHARMING, cozy, top-fl. studio, 1 r. & b., glass patio, bright, clean, quiet; radio; conv. transp.; refs.; adults. 1633 Q.

COLORED—Nicely furnished room in apt. for 1 or 2 refined persons. Call after 1:30 Sunday, or after 4:30 week days. Pot. 1626-R.

COLUMBIA RD. NW., 1754—Attractive second floor front. All conveniences; $5 per month. Board optional.

COLUMBIA RD., 1736—Apt. 102. Large, bright rm.; cultured home; for business woman; privileges; $20. Col. 8099.

DOWNTOWN—Reas.; lovely fl. 2 r., k., b., all expos.; also spacious, well fur. k.; c.; warm, quiet, clean; phone. 1710 De Sales.

DUPONT CIRCLE—1412 19th. Large modern front room; 5 windows; nice for business man, 1 or 2 gentl

THE ONCE OVER

H. I. PHILLIPS

IF INDIVIDUALS ACTED LIKE DEBTOR NATIONS.

DEAR Gus:
A payment on the money I loaned to you some years ago comes due next week. I will drop around for it.
Yours truly,
JOSEPH WHELK.
ANSWER.

Dear Joe:
Your note received and placed on file. I regret to say that you need not drop around for the payment referred to.
Sincerely,
GUSTAVE BURPOS.

* * * * *

Dear Gus:
Your reply to my note is quite surprising. I advanced you the money when you were in a tight place. You represented that your wife was in the hospital, you three children sick, your house falling apart and your boss giving you only two days' work a week. Your plea was most pathetic and you assured me that you would do everything possible to pay me back.
JOE.
ANSWER.
My Dear Joe:
What you say is true, but I wish you would not mention money just now.
GUS.

* * * *

Dear Gus:
I am now in sore need of the money myself. What do you expect me to do?
JOE.
ANSWER.
Dear Joe:
I don't care much what you do, but it would be nice of you if you canceled the debt and said no more about the matter. How are all the folks?
GUS.

* * * *

Dear Gus:
Why should I cancel an honest and legal debt?
JOE.
ANSWER.
My dear Joe: Well, you see it is like this. I know I owe you the money and it is true that I have the money to pay you, but I find it necessary to use this money for the following purposes:
Item 1.—New automobile.
Item 2.—A new iron fence.
Item 3.—Fireproofing house throughout.
Item 4.—Two Winchester rifles.
Item 5.—One airplane.
Item 6.—Gymnasium on the property.
Item 7.—Home rifle gallery.
Item 8.—Outdoor swimming pool.
Item 9.—Field pieces for front lawn.
The idea is this, Joe. I've got to keep up appearance so I will command the respect of the neighbors. In addition, on account of the crime wave and the general tendency of people to get mussy these days, I owe it to myself and family to keep physically fit for trouble if anybody starts it. I think it is a good idea to be prepared for anything. The field pieces on the front lawn have cost me a pretty penny, but they will command respect.
These items are costing me a lot of money. I figured up the costs yesterday and I regret to say that nothing was left with which to pay any debts.
You will understand, I am sure.
Trusting you are well and wishing you a merry Christmas and a happy New year, I am,
Your old friend,
GUS.

UNFATHOMED MYSTERY, No. 1897.

Golf is such a trying game
It keeps a man's hair graying;
Why do I detest it so,
Yet always keep on playing?

PARDONABLE.

A cadet was disciplined at West Point the other day for not getting up when the bugle blew. It seems he was a movie fan and thought it was just another of those news reels getting under way.

The more you think of Japan's attitude in explaining her attack on the Chinese, the more you think of Jim Barton's old burlesque skit, in which, after knocking down a peaceful and very dopey companion, he yelled, "He pulled a knife on me!"

(Copyright, 1932.)

300 Bicentennial Flags To Be Carefully Burned

Burning of the more than 300 "Old Glories" and George Washington Bicentennial flags that have adorned the lamp posts along Pennsylvania avenue since last February 22 has been decided upon.

The banners will be burned strictly without ceremony and in accordance with the provisions of the flag code, adopted by the National Flag Conference in 1923, which provides that torn, soiled or badly faded flags, in such condition that they no longer present a fitting emblem of the United States, should be destroyed as a whole "by burning or burying or by some method not suggesting irreverence." Disposition of the flags has been left to the electrical department of the District Government.

HOOVERS AID SEALS CAMPAIGN

Post Staff Photo.

President and Mrs. Hoover releasing homing pigeons yesterday on the White House lawn. The pigeons bore the Chief Executive's indorsement of the twenty-sixth annual Christmas Seal campaign to the National Tuberculosis headquarters in New York city. The children brought the presidential family the first seals issued. They are, left to right, French Strother, jr.; Helene de Sibour and Harold Sinrod.

BROOKINGS ESTATE WILLED TO WIDOW

$900 Annually Bequeathed to Housekeeper; Fortune Is Not Estimated.

Robert S. Brookings, famous economist, who died early this month, left the major part of the estate to his widow, Isabel Valle Brookings, according to the terms of his last will, filed for probate late yesterday in the District Supreme Court.

The will, filed by the American Security & Trust Co., also directed that $900 a year from the estate left by the wealthy founder of the Brookings Institution should go to his housekeeper, Etta M. Cayse.

The last will, dated May 14, 1932, revoked four previous wills and a codicil. It was signed by William Rea, James E. Connor, and K. C. Moore, as witnesses.

Mr. Brookings directed that $20,000 be taken from the estate for the care of the family burial plot at Bellefontaine, Mo., and that the educational requirements of Robert S. Brookings 2d, a student at Harvard University, be met from the assets of the estate.

Florence May Montgomery, who is not described, is to have 200 shares of the Cupples Co. Incidentally, the same number of shares of this company are given to the Washington University of St. Louis, to pay the $900 annually to the housekeeper. No valuation of the estate was given.

Police Arrest Quintet After Man Loses $95

Three young women and two men were being held by police yesterday in connection with the complaint of Thomas Johnson, of 809 Portland street southeast, who reported that he was robbed of $95 while in an apartment on the third floor at 115 Second street northwest.

Giving the Second street address as their residence, the arrested persons said they are Thelma Smith, 29; Kathleen Peters, 23; Minnie Hennessey, 23; Edward Ring, 28, and Earl Rowsey, 28. Detectives Paul Ambrose, Leo Murray and J. K. Baker arrested the quintet on a charge of investigation.

Chinese, in Jail, Reports Theft.

Wong Dong, a Chinese, being held at the District Jail for the immigration authorities for possible deportation, reported to police yesterday that his home at 601 Second street southwest had been entered and a gun, clothing and miscellaneous articles stolen. He estimated the total loss at $92.

CIVIC GROUP HONORS DR. G. H. RICHARDSON

Veteran Leader Is Elected President Emeritus by Federation.

Dr. George H. Richardson, after nine years' service as president of the Federation of Civic Associations, was made president emeritus at a meeting last night in the board room at the District Building. George W. Beasley, 942 T street northwest, president of the Northwest Central Civic Association, was named president to succeed him.

The new president is a native of Dinwiddie County, Va., but lived in Boston for several years before being appointed to service in the Bureau of Navigation, where he has been since 1907. William H. Lewis, jr., and Mrs. Jacqueline Cuney, of the Garfield and Bloomingdale associations, were named vice presidents.

Other officers named were E. C. Compton, recording secretary; B. T. Montgomery, corresponding secretary; Maj. H. D. Queen, treasurer; the Rev. Arthur Chichester, chaplain. A committee of three was named to seek charitable aid for the transient boys' committee of the Travelers' Aid Association. The committee on testimonial to Dr. Richardson was directed to augment itself to include a citizens' committee for a function to be held on the night of December 9.

Boy Who Camped At Capitol Aided

Court Attaches Start Fund to Send Youth to Home in Philadelphia.

Soft-hearted attaches of Judge Ralph Given's Police Court dug deep into their pockets yesterday to contribute almost $2 toward a fund to aid John Coleman, 19 years old, to reach his home in Philadelphia. John was brought into court by Capitol police, to answer charges of camping on the Capitol grounds. For three days and nights he slept peacefully beneath a thick clump of shrubbery.

But early yesterday, as he prepared to retire Capt. B. Price, of the Capitol force, discovered his hideaway. The furnishings of his "suite" consisted of a bicycle, a folding bed, three blankets and three bottles of milk.

The youth, according to police, is the first to be arrested for camping on the Capitol grounds. After hearing John's case, Judge Given decided to release him on personal bond.

Bailiff Ashley Hawkins made a round of the court room, and succeeded in collecting a tidy sum toward sending the youth on his way.

TRAFFIC TOLL

TO DATE.

The number of fatalities due to traffic in this city leads pro rata the traffic toll of Chicago, and is third on a list compiled by the Census Bureau which includes all cities having a population of 300,000 or more.

Waiving all consideration of civic pride in the well being of Washington, there is still a greater appeal to the individual, that of the Golden Rule. Do not imperil the life of a fellow citizen. Your own safety is jeopardized by a lack of care in driving. Instruct others in the necessity for removing the stigma on our citizenry, and protecting life and property, and above all take the lesson of the Traffic Toll to heart and Drive Carefully.

To date there have been 45 more deaths and 233 more injuries than during the corresponding period of 1931. The number of accidents has decreased by 395. The figures are:

	1931.	1932.
Deaths	69	114
Injuries	3,214	3,447
Accidents	7,487	7,092

"Be Careful!"

PLEA FOR SEAL SALE MADE BY PRESIDENT IN SPEECH ON RADIO

Boy and Girl Scouts Join in Drive With Junior League to Raise $50,000.

An appeal for support of the annual Christmas seal campaign to raise funds for the National Tuberculosis Association was made yesterday by President Hoover in the Cabinet room of the White House. The address was broadcast over a Nation-wide hookup.

Earlier in the day the President and Mrs. Hoover had released two homing pigeons on the White House grounds. The pigeons headed for Fort Monmouth, N. J., carrying messages of indorsement from the President and Mrs. Hoover in support of the annual sale of seals.

President's Address.

In his speech President Hoover said: "For 25 years the National Tuberculosis Association and its affiliated units have been fighting tuberculosis. Today they begin their annual appeal for support through the medium of the Christmas seal sale. The funds obtained finance a program of clinics, nursing service, preventoria, research and education.

"I commend this work to the American public as worthy of generous support. Tuberculosis, despite the steady gains that have been made against it, is still one, if not indeed the first, of our major public health problems.

Hopes for Success.

"It is my sincere wish that the Christmas seal campaign will be successful so that the work of the 2,084 tuberculosis associations may continue unchecked and a still further reduction in the death rate may be achieved during the coming year."

The quota to be raised in Washington is $50,000. Today Boy Scouts and Girl Scouts will distribute posters and window cards for the Christmas seal campaign. The Junior League is also aiding in the work.

Exhibit of Fine Arts Gets Moving Orders

The Bicentennial exhibit of the Fine Arts Commission, which has occupied a part of the New National Museum during the past year, is being dismantled for moving. Just where its new quarters will be located depends on the outcome of a meeting of the National Gallery of Art Commission December 6.

The exhibit will remain intact until the commission decides on the next step. It is believed that at least a part of it will be taken to the Chicago Century of Progress exhibit next year.

Federal Pay Roll Defended by Shaw

Says U. S. Gets More Than Any Industry for Its Wages to Workers.

That the Federal Government gets more for the money it spends on salaries for its employes than any business concern was the challenge offered its critics by President John Arthur Shaw, of the American Federation of Government Employes, in an address last night in the Interior Department Auditorium. Mr. Shaw was addressing Public Buildings and Public Parks Lodge, to which he presented a charter.

Mr. Shaw pointed out that the taxpayers of the country, in turn, get more value from what they pay the Government than from any other investment.

"It is estimated that the average expenditure of the taxpayers to the Federal, State, county and municipal governments is $162," said Mr. Shaw. "What private corporation could be organized and come within several hundred dollars of that amount in the service it could give? The national, State and local governments give us national safety, police and fire protection, good roads, efficient schools and various other services and benefits which, when added together, are worth so much more than the price which our critics say is too high."

He Ducks Knife But Hits Glass.

"From the frying pan into the fire," is the way an unknown colored man who is being sought by police, might describe his flight from the knife of a pursuing colored assailant who caused his intended victim to crash into a downtown plate glass window yesterday. The fugitive probably escaped from his would-be assailant but is almost certain to be nursing multiple lacerations from the broken glass.

Dresses Worth $174 Stolen.

Joseph L. Polak, salesman for a Baltimore dress concern, yesterday reported to police that dresses valued at $174 were stolen from his automobile parked on a downtown street.

IN PLAY

Post Staff Photo.

MISS FRANCES WILSON,
who took part in the play, "The Troupers," presented last night at the Eastern High School auditorium by the East Washington Community Center Players.

TROUPERS PRESENT COMEDY AND DRAMA

Eastern High Play Program Followed by Dance in School Armory.

An old-fashioned melodrama of the "Gay Nineties," entitled "The Wolf at the Door," written by Daniel Hanlon and directed by Arthur Rhodes, preceded by a modern American comedy, "Babbitt's Boy," written by Glenn Hughes, were presented last night at Eastern High School Auditorium by the Troupers of East Washington Community Center, as their first offerings of the 1932-33 season.

Both plays were well received by the audience which greeted the melodrama with traditional exhuberance, hissing the villain and applauding the hero with equal fervor. The villain in this piece was played by Edward Finlayson, the hero by Ted Tenley, and the heroine by Virginia Barrett. In the end virtue triumphed and the villain was ignominiously banished.

"Babbitt's Boy" was a light and amusing comedy of American family life. Ethel Mae Frane and Chester Jones were the mother and father of the family; George Finger and Frances Wilson the son and daughter. Mary Walter was the boy's sweetheart and Dorothy Dunmire, the maid. The entire program proved to be an auspicious opening for the Troupers' season, which will include in the near future the presentation of a full length play, probably "This Thing Called Love;" also "The Way Out" and "The Fatal Message," a farce written a number of years ago by John Kendrick Bangs.

The Majestic Orchestra, composed of six Eastern High School boys, played the entr'acte music, and later, in the armory, played for the Thanksgiving dance given by the Troupers. Mrs. L. W. Hardy, supervisor of East Washington Center; Mrs. Ella Scott, executive in charge, and Miss Mildred Lieper, acted as hostesses for the plays and the dance.

$105,000 Bonds Set For Holdup Suspects

Four men, alleged to have attempted an unsuccessful holdup of Benjamin Burch, a collector for the Lord Baltimore gasoline stations, were held in bond aggregating $105,000 yesterday when they were arraigned in Police Court.

John V. Guy, Joseph Vessilla and Freeland Bragg were held for $30,000 each, and Charles W. Blalack was held for $15,000. The quartet is alleged to have attempted to rob Burch in his headquarters, 133 Pennsylvania avenue northwest, several days ago.

Farewell Dance Given By Constitution Crew

The farewell dance of the crew and officers of the U. S. S. Constitution, famous American frigate of presteamship days, was held last night in the sail loft at the Navy Yard. Secretary of the Navy Charles F. Adams was honor guest.

The Navy Band Orchestra furnished the music. Private James Goldsborough, of the Marine Corps, was chairman of the arrangements committee. The Constitution will leave its berth December 8.

Flag Pole for School.

Plans for installation of a flag pole at the Hugh M. Browne Junior High School at a cost of between $1,000 and $5,000 were approved yesterday by the District Commissioners.

GIVEN READY TO TRY HOSPITAL PATIENT IF HE COMES TO COURT

Police Judge States He Did Not Ask Doctors to Explain Odd Case.

The controversary over whether Rocco Sacco, 45-year-old barber of New Rochelle, N. Y., is bluffing officials of Gallinger Hospital in order to remain at the institution, or whether his injuries, received in a hit-and-run accident on October 23, will permit him to appear in Police Court to answer charges of drunkenness, is ended as far as Judge Ralph Given is concerned.

"The affair is entirely out of my hands," Judge Given said last night. "I neither ordered an inquiry nor requested an explanation from Gallinger physicians. I merely refused to try Sacco's case when attendants of my court informed me he was in no fit condition to appear."

Did Not See Him.

Judge Given declared that he did not see the man, but was told by court attaches that Sacco was carried into an anteroom Thursday on the back of a policeman.

"Naturally," the judge declared, "I was not going to try a man who could not even walk into court. I ordered him readmitted to the hospital, and now, whenever physicians say he is able to appear, I will hear his case and render a verdict. It is up to police and hospital authorities. The court's only action is to hear his case."

Doctors Say Man Is Well.

Gallinger Hospital officials, however, declare that Sacco is no longer in need of medical attention. Dr. E. C. Bocock, superintendent of the hospital, said yesterday that Sacco was up and walking around.

The man suffered a fractured leg, fractured collar bone and head injuries when struck by a hit-and-run motorist at John Marshall place and Pennsylvania avenue northwest. He was still wearing a blood-oaked shirt when taken to court a month later.

Buy-at-Home Talk Is Put on Air Today

Reasons for Campaign to Keep Trade Here to Be Cited by Barrows.

"Why Civic Leaders Advise 'Buy in Washington,'" will be explained at 6:45 o'clock tonight over WMAL by George H. Barrows, of The Washington Post, who will speak under the auspices of the Chamber of Commerce buy in Washington committee.

Because Washington is generally considered to be in a better economic situation than other large cities throughout the country its population is subjected to more than average solicitation from outside business concerns and in this interesting radio talk an analysis will be made of various methods of diverting Washington retail trade and the effects of such diversion upon the citizens of Washington in general.

The Washington Post incidentally has been explaining the underlying principles of the "Buy in Washington" idea in a series of brief paragraphs that have appeared upon its front page during the past few weeks.

Wet Organization Opens New Office

Women's Society Ready to Begin Strong Drive for Repeal.

A new Washington headquarters for the Women's Organization for National Prohibition Reform, from which it will conduct a vigorous drive for repeal of the eighteenth amendment, was officially opened yesterday in room 1009, People's Life Insurance Building, Fourteenth and H streets northwest.

Mrs. William Beverley Mason, who, as District of Columbia chairman, is also chairman of the national legislative division, will be directing head of all headquarters activities. Headquarters will be open each day until 5 o'clock, with a special committee, Mrs. Arthur Foraker, chairman, on duty.

In preparation for anticipated congressional consideration of wet legislation in the short session, Mrs. Mason announced yesterday the appointment of a special committee of legislative observers. These observers, with Miss Elizabeth Harris as chairman, include Mrs. John F. Dryden, Mrs. Victor Cushman, Miss Belle Gurnee, Mrs. George Eckels, Mrs. Frederick Solger, Miss Margaret Frazer, Mrs. Milton King, Mrs. W. J. Flather, jr., Mrs. Horace Westcott, Mrs. Lee P. Warren, Mrs. Winslow Van Devanter, Mrs. Rose Yates Forrester and Mrs. Reginald Huidekoper.

Clothing Stolen From Car.

Joseph L. Polak, of Baltimore, a traveling salesman, reported his car was broken into yesterday and clothing valued at $185 stolen. The car was parked on Seventh street between E and F streets northwest.

Justice Lodge Meets Monday.

Justice Lodge, No. 6, of the Shepherds of Bethlehem will give a bingo party Monday night at the Walker Hill Dairy, 830 Seventh street southeast. New officers for the coming year will be nominated at a meeting to be held the evening of December 2.

Contract Let on Water Work.

The District Commissioners yesterday awarded to the Michigan Valve & Foundry Co. a contract for furnishing eleven cast iron gate valves to the Water Department on a low bid of $1,845.

Auto Robbed of Apparel.

Clothing valued at $100 was stolen from the automobile of Orein L. Cain, of Birmingham, Ala., while it was parked in front of the home of a friend at 1225 Seventeenth street northeast, he reported to police yesterday.

Man Loses $9 in Holdup.

Samuel Cole, 1664 Kramer street northeast, reported to police last night that he was held up and robbed of $9 by two colored men, who forced him into an alley between Seventh and I streets northwest.

Forger Fails

Woman's Plans Go Awry 'Cause Store Official Has No Son.

What was apparently a cleverly planned check forgery at a downtown department store failed completely yesterday afternoon.

When the check was offered in payment for the purchase of a bill of goods, it was noticed the name on the check was that of the comptroller of the store.

Questioned concerning the name, the woman stated she was the daughter-in-law of the man. That explanation might have worked, but for the fact that man doesn't have a son.

The woman was arrested for attempted forgery.

Verdict of Suicide And Murder Given

Prince Georges Coroner's Jury Declares Reed Shot Himself.

A verdict of suicide was returned last night by a Prince Georges County corner's jury investigating the death of Joseph Reed, found shot in his Branchville (Md.) home. A verdict of murder at the hands of an unknown person was returned in the death of his wife, whose shot-torn body was found just outside the door Wednesday.

Only six persons testified at the inquest held before Magistrate George S. Phillips last night. They included Mrs. Rose Lyon, said to be a daughter of the dead couple, who demanded that newspapermen and the public be excluded from the hearing. A man who accompanied her and who gave his name as "Mike," was successful in objecting to the admission of testimony that Reed had threatened his wife.

Others who testified were Frank Doyle, Reed's nephew, who discovered the tragedy when he saw Mrs. Reed's body in the yard of the house; Thomas Smith, a son-in-law; Eugene Reed, a son; Policeman Claude Reese, and Dr. A. O. Etienne. Louis Gundling was foreman of the coroner's jury.

"Old Ironsides" Captain Accepts Kiwanians' Bid

Commander Louis J. Gulliver, captain of the U. S. Frigate Constitution, yesterday accepted membership in the Washington Kiwanis Club in a letter to Edwin F. Hill, president of the club.

Commander Gulliver will leave Washington to pilot the Constitution on an extended tour December 8. The first stop will be at Norfolk, where Old Ironsides will be laid up for repairs. From there she will be towed to the West Coast where she will visit numerous Pacific Coast ports.

New Jewish Social Club Holds Its First Election

Rabbi Z. Yarkoney was elected spiritual adviser of the newly organized Social Club of the Ohav Sholem Congregation at the first meeting of the club at the Sholem Synagogue.

Other officers elected were Miss Theresa Blumenthal, president; Miss Mary Osin, vice president; Miss Jeanette Temmer, secretary; Miss Rae Weisburg, treasurer, and Miss Bessie Bricker, publicity manager.

Man's Skull May Be Fractured.

Lewis Ruble, 21, 1428 Wisconsin avenue northwest, suffered a possible skull fracture yesterday afternoon when struck by the car of Carl R. Scholl, 21, Clarendon, Va., at New York avenue and H street northwest. He was treated at Emergency Hospital.

Thieves Get Woman's Trunk.

Mrs. Moyne C. McDaniel, of Terre Haute, Ind., reported that a steamer trunk containing clothing and other articles aggregating $214 in value was stolen last night from her car while parked at Wardman Park Hotel.

U. S. CONTRIBUTIONS TO SOUTH AMERICAN PROGRESS OUTLINED

National Geographic Society Hears Maj. Sawders' Talk on Travels.

The contribution of American engineers and capital toward the upbuilding of railroads, oil fields and mines in South America was described to members of the National Geographic Society last night at the Washington Auditorium by Maj. James Sawders, who recently visited important cities and the rural regions of Ecuador, Peru and Bolivia.

Maj. Sawders started his travels at Guayaquil, Ecuador, once the "pest hole" of yellow fever on the Ecuador coast, but which today, through the efforts to the Rockefeller Foundation and the efforts of modern city planners, has been made a modern seaport with wide streets and modern buildings.

Climate Is Praised.

Although Quito, the capital of Ecuador, lies 14 miles from the equator, its high altitude tempers the atmosphere so that its climate is delightful, he said. Indians of the mountain regions of Ecuador, he pointed out, have refused to change many of their customs. He explained how, when they meet, they sit down in the middle of the road and are unmoved by traffic. Also they prefer to sell their wares on the city sidewalks rather than in the modern markets built for their use.

Maj. Sawders showed many slides of Lima, the capital of Peru, outstanding among which was the second largest church in the Western Hemisphere which contained the remains of Pizarro, the conqueror of Peru.

Crowds Cried for War.

The Chaco dispute between Paraguay and Bolivia was at its height when Maj. Sawders was in La Paz, Bolivia. The street crowds cried for war, newspaper bulletin boards had thousands of eyes focused upon them for the latest developments of the impending disturbance, and when the legislators refused to vote war they were driven from the legislative halls and a "To Let" sign placed on the building.

Maj. Sawders' remarks were illustrated by colored slides and motion pictures. Outstanding among these were numerous views of Machu Piechu, the old Inca fortress.

Religious Drama Group Plans Series of Plays

Plans are being perfected by the religious drama committee of the Washington Federation of Churches to present a fifteenth century miracle play, "The Nativity," in several of the city's churches during the week preceding Christmas, with a group of outstanding church players of the Capital taking part in the series.

Last year this committee, which is under the chairmanship of Bess Davis Schreiner, gave a reading of Lawrence Housman's "Bethlehem" in several churches of this city and in Alexandria, and early this autumn the same committee presented "The Story of Ruth" at the National Sylvan Theater in the Washington Monument grounds.

Man Has Teeth Pulled As Register Is Looted

It was bad enough to have two teeth pulled, but when thieves added insult to his injuries and stole $50 from his cash register while he was having enough trouble at the dentist's yesterday, Sam Gordon, 34, better known as "Reds," reported the theft to police.

Gordon left his gasoline station at 1128 Third street northeast to have two teeth extracted, and when he returned, he found the premises had been robbed.

DAILY WEATHER REPORT

TODAY'S SUN AND TIDE TABLE

	A.M.	P.M.
Sun rises	7:02	
Sun sets	4:48	
High tide	6:04	6:31
Low tide	12:26	12:25

WEATHER CONDITIONS.

U. S. Dept. of Agriculture, Weather Bureau, Washington, Friday, Nov. 25—6 P. M.

Forecast for the District of Columbia—Rain and colder Saturday, much colder Saturday night; Sunday probably fair, continued cold; moderate shifting winds, becoming fresh north or northwest by Saturday night.

For Maryland—Rain and colder Saturday, changing to snow flurries in extreme west portion Saturday night; much colder Saturday night; Sunday probably fair, continued cold.

For Virginia—Rain and colder Saturday; much colder Saturday night; Sunday probably fair and colder.

The disturbance that was over the Gulf of Mexico Thursday night is now centered over the East Gulf States, Thomasville, Ga., 29.90 inches. It has been attended by general rains in the Southern States. The disturbance that was over the northern lake region has moved eastward to Quebec, Father Point, 29.66 inches, attended by light local rains or snows in the northern lake region. Fair weather has prevailed in practically all other sections. The Hudson Strait disturbance is now moving eastward, Resolution Island, 29.14 inches, while the center of the extensive disturbance over Alaska and the northeastern Pacific Ocean has remained practically stationary, Kodiak, 28.50 inches. Pressure is high from the plateau region eastward to the Plains States and the upper Mississippi Valley and thence northward over Manitoba, Saskatchewan and western Ontario, Moorhead, Minn., 30.66 inches, and from the Middle Atlantic States eastward over the ocean, St. Georges, Bermuda, 30.26 inches. The temperature has risen almost generally in the Eastern and Southern States and it has fallen from the northern Rocky Mountain region eastward to Iowa, Wisconsin and northern Michigan. The weather has become much colder in Minnesota, and in portions of the adjacent States.

Local Weather Report.

Temperature—Midnight, 38; 2 a. m., 36; 4 a. m., 34; 6 a. m., 34; 8 a. m., 34; 10 a. m., 44; 12 noon, 51; 2 p. m., 57; 4 p. m., 61; 6 p. m., 60; 8 p. m., 60; 10 p. m., 57. Highest, 61. Lowest, 33. Relative humidity—8 a. m., 94; 2 p. m., 65; 8 p. m., 63. Hours of sunshine, 5.75. Per cent of possible sunshine, 59.

DEPARTURES FROM NORMAL.

Accumulated excess of temperature since January 1, 1932, 813 degrees.

Excess of temperature since November 1, 1932, 21 degrees.

Accumulated excess of precipitation since January 1, 1932, 6.96 inches.

Excess of precipitation since November 1, 1932, 4.40 inches.

Temperatures and Precipitation.

Temperatures and precipitation for 24 hours ended Friday at 8 p. m.

	High. Fri.	Thur. Fri. night.	Rain-fall, 8 p.m.
Washington, D. C.	66	33	60
Asheville, N. C.	64	52	58
Atlantic City, N. J.	58	40	54
Baltimore, Md.	58	36	54
Bismarck, N. Dak.	34	26	28
Buffalo, N. Y.	48	36	46
Cincinnati, Ohio	52	30	48
Cleveland, Ohio	56	38	46
Davenport, Iowa	52	30	40
Des Moines, Iowa	46	34	32
Detroit, Mich.	46	30	40
El Paso, Tex.	62	32	58
Galveston, Tex.	58	42	56	0.02
Helena, Mont.	40	30	36
Jacksonville, Fla.	74	66	70	0.01
Kansas City, Mo.	56	34	44
Little Rock, Ark.	58	44	56	0.01
Louisville, Ky.	54	38	52
Marquette, Mich.	38	32	20	0.02
Miami, Fla.	80	70	74
New Orleans, La.	56	48	54	0.88
New York, N. Y.	58	38	54
North Platte, Nebr.	44	34	36
Philadelphia, Pa.	58	40	54
Phoenix, Ariz.	80	46	68
Portland, Me.	52	32	46
Portland, Oreg.	54	40	52
St. Louis, Mo.	56	36	48
St. Paul, Minn.	34	32	22
San Diego, Calif.	64	54	60
San Francisco, Calif.	74	56	70
Savannah, Ga.	70	58	66	0.02
Seattle, Wash.	48	42	48	0.01
Tampa, Fla.	78	62	68	0.01
Toledo, Ohio	46	30	40
Vicksburg, Miss.	58	46	50	0.34

River Bulletin.

Harpers Ferry, W. Va., Nov. 25.—Potomac and Shenandoah Rivers muddy.

BIRTHS, DEATHS AND MARRIAGES

BIRTHS REPORTED.

Alvin A. and Edith E. Padgett, girl.
John S. and Dorothy D. Cupp, boy.
Thomas L. and Dorothy F. Speight, girl.
Thomas P. and Dorothy V. Murphy, girl.
Orvall B. and Mary G. Sloan, girl.
Roy B. and Bertha O'Brien, girl.
Paul E. and Beanford Powell, girl.
John R. and Mary M. Watson, girl.
Thomas R. and Martha Norris, boy.
Logan V. and Betty T. Claire, boy.
Leonard and Alice Black, boy.
James W. and Pearl Jackson, girl.

LICENSED TO MARRY.

Samuel J. Pyles, 54, 1646 Gales street northeast, and Louise V. Armstrong, 20, Bluemont, Va. The Rev. W. A. Emmans officiating.

Bernie L. Lattan, 34, 4414 Harrison street northwest, and Dorothy T. Bergin, 23, same address. The Rev. M. E. Walter.

Karl A. Abner, 21, 804 A street southeast, and Lucy M. Gill, 22, Ballston, Va. The Rev. C. J. Anders.

Patrick J. Hassett, 21, 1118 Monroe street northwest, and Marie M. Long, 21, 1327 Euclid street northwest. The Rev. J. M. Moran.

Schuler E. Enck, 32, Harrisburg, Pa., and Mary E. Bixler, 29, 821 Massachusetts avenue northeast. The Rev. S. T. Nichols.

James H. Aldridge, 23, Raleigh, N. C., and Mildred H. Gordy, 26, Baltimore, Md. Judge R. E. Mattingly.

B. Edwin Kober, 23, and Fae M. Samler, 20, both of Baltimore, Md. Rabbi J. T. Loeb.

Hiram P. Askew, 26, and Gertrude R. Bowers, 26, both of Richmond, Va. The Rev. G. G. Johnson.

David N. Torvazes, 37, Orange, Conn., and Eloise Gibbed, 26, New Haven, Conn. The Rev. George Farnham.

Murray G. Clay, 25, and Esther M. Tierney, 20, both of New York City. The Rev. A. R. Bird.

Walter Pabst, 34, and Anna C. Smith, 34, both of Columbus, Ohio. The Rev. R. F. Schearer.

William Carmichael, 37, 413 Third street southwest, and Jeanette Marshall, 42, same address.

Elroy Banks, 25, and Julia Yates, 19, both of Culpeper, Va. Judge R. E. Mattingly.

John M. Smith, 20, 2321 N street northwest, and Mary E. Jackson, 18, 2327 Seventeenth street northwest. The Rev. Bernard Lyons.

Nelson Brown, 56, Annapolis, Md., and Sadie H. Harris, 43, 814 Rhode Island avenue northwest. Judge R. E. Mattingly.

Sherley S. Lamton, 21, 904 F street southwest, and Martha J. Madison, 18, 904 E street southwest. The Rev. O. O. Wing.

Licenses issued at Rockville, Md.:

Herbert R. Swarthout, 24, Wichita, Kans., and Margaret M. Belew, 22, Alexandria, Va.

Frank M. Hackel, 55, Norfolk, Va., and Loletta L. Crawford, 45, Germantown, Md.

Benamin C. Goode, 40, and Mary R. Williamson, 28, both of Martinsville, Va.

Horace P. Taylor, 25, and Dorothy S. Osborne, 23, both of Danville, Va.

Gerald F. Arnold, 24, Cedar Grove, Md., and Clara Evelyn Eader, 23, Gaithersburg, Md.

Melvin L. Crowder, 43, Lynchburg, Va., and Lula E. Cook, 22, Columbia, S. C.

DEATHS REPORTED.

Annie Waddell, 90 yrs., St. Eliz. Hosp.
Emily B. Mitchell, 75 yrs., 1735 New Hamp. ave. nw.
Henry Dice, 75 yrs., 1830 Minn. ave. se.
Preston E. Gilsell, 37 yrs., Georgetown Hosp.
Luvenia Douglass, 87 yrs., 324 Bryant st. nw.
Charles Washington, 54 yrs., Gallinger Hosp.
Edward Williams, 52 yrs., Emerg. Hosp.
Benjamin Crutchfield, 50 yrs., Walter Reed Hosp.
William Williams, 50 yrs., Gallinger Hos.
Edmonia Anderson, 40 yrs., Gallinger Hos.
Roxie White, 38 yrs., 923 1st st. sw.
Robye Ross, 35 yrs., Freedmen's Hos.
William Turner, jr., 2 yrs., 213 62d st. ne.
Infant to Moses and Dorothy Perry, 5 days, Gallinger Hos.
Joseph Fairfax, 3 mos., Children's Hos.
Infant to George and Nettie Stokes, 33 min., Gallinger Hos.

Packard Arch-Aid

$8

Packard Arch-Aid Shoes act like a tonic on tired feet. They hug the heel and ankle . . . they hold the arch correctly and comfortably. Arch-Aids are comfort shoes in the strictest sense . . . and yet, because of their up-to-the-minute styling, they cannot be told from any other trim shoe you see walking down the street. Illustrated is a good-looking squared-toe oxford, in black or tan calf.

THE HECHT CO.

Men's Shops

Direct entrance from Seventh Street to the Men's Shoe Department—Main Floor.